

CURVE TABLE							
CURVE	LENGTH	RADIUS	DELTA	TANGENT	CHORD	CHORD BEARING	
C1	120.02	118.00	6.0903°	60.07	119.96	N24°04'09"E	
C2	236.13	995.00	13.3551°	118.62	235.58	S19°46'02"E	

SYMBOLS	DESCRIPTION	PROPOSED	EXISTING	TOTAL	WATTAGE
●	PROPOSED ALUM. POLE	-	-	-	-
◆	UPGRADE LAMP	175 W	2	150 HPV	-
◊	EXISTING WOOD POLE	-	175 W	1	-
▽	EXISTING ALUM. PENDANT ARM	-	-	-	-
■	PROPOSED ALUM. PENDANT ARM	150 HPV	1	-	-

- UTILITY COMPANY = PEPCO
 - UTILITY COMPANY TO DETERMINE BRACKET LENGTH
 - ALL COBRA HEAD LIGHTS ARE TO USE FULL CUT OFF OPTICS

RITCHIE ROAD
 VARIABLE WIDTH RW
POSTED SPEED - 35 MPH
DESIGN SPEED - 40 MPH

SYMBOL	BOTANICAL/COMMON NAME	QUANT.	SIZE	ROOT	REMARKS
CF	CORNUS FLORIDA	4	11/16"	B&B	
AR	ACER RUBRUM/RED SUNSET MAPLE	4	2-1/2"	B&B	

STREET TREES

SYMBOL	BOTANICAL/COMMON NAME	QUANT.	SIZE	ROOT	REMARKS

LANDSCAPE SCHEDULE

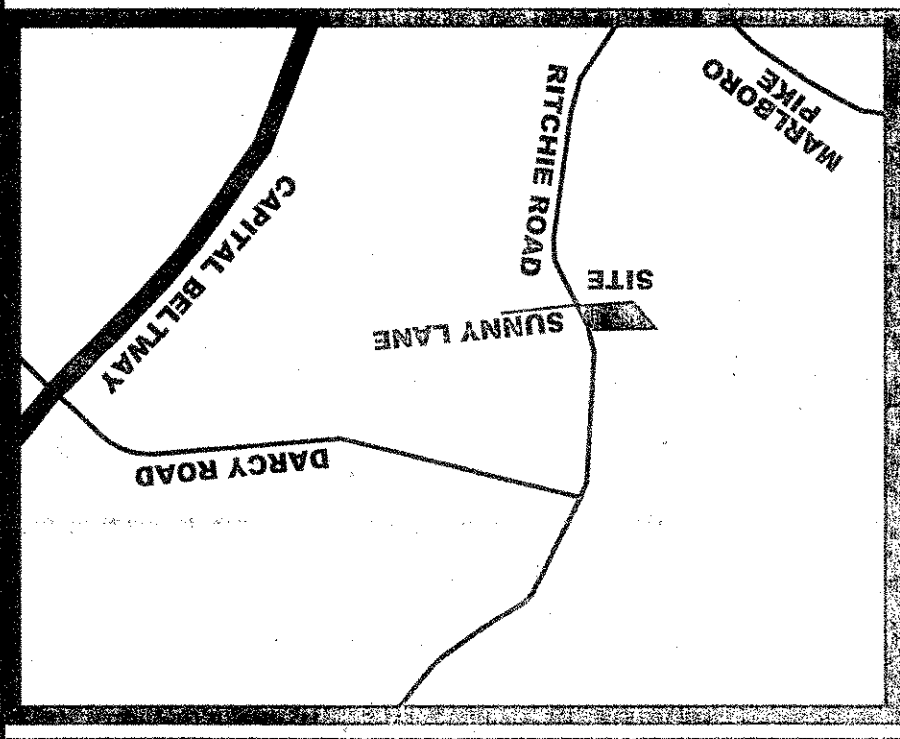

VICINITY MAP
 P.C. CO. MAP 19 GRID 009
 SCALE: 1"=2000'

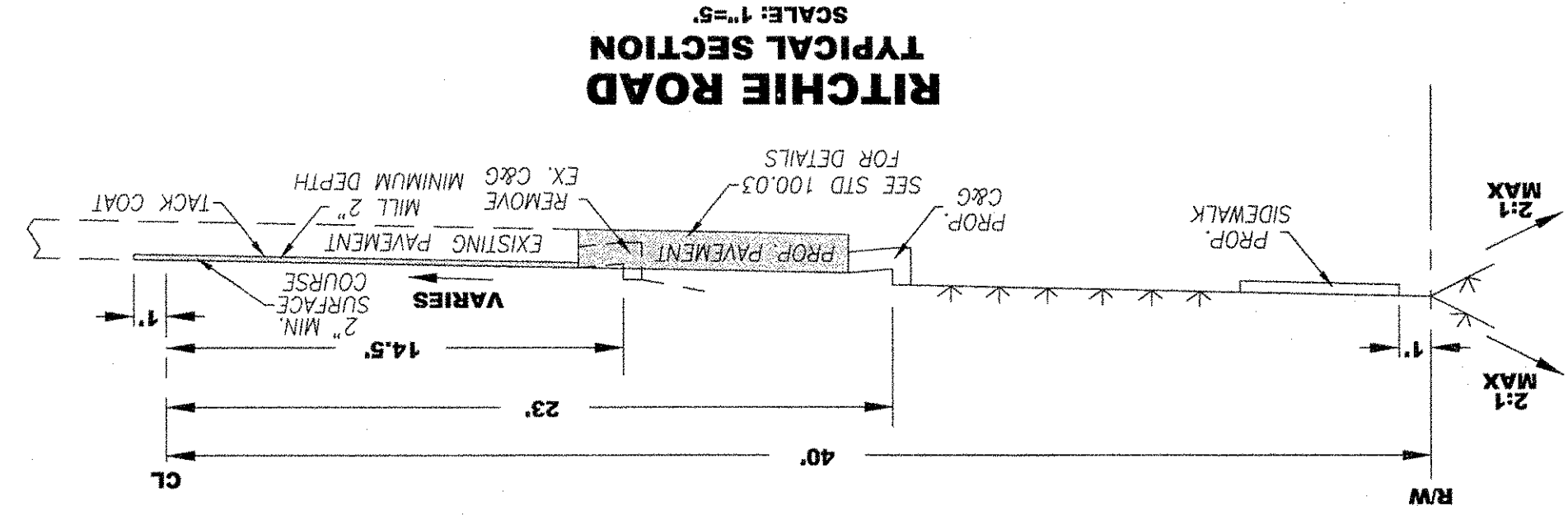
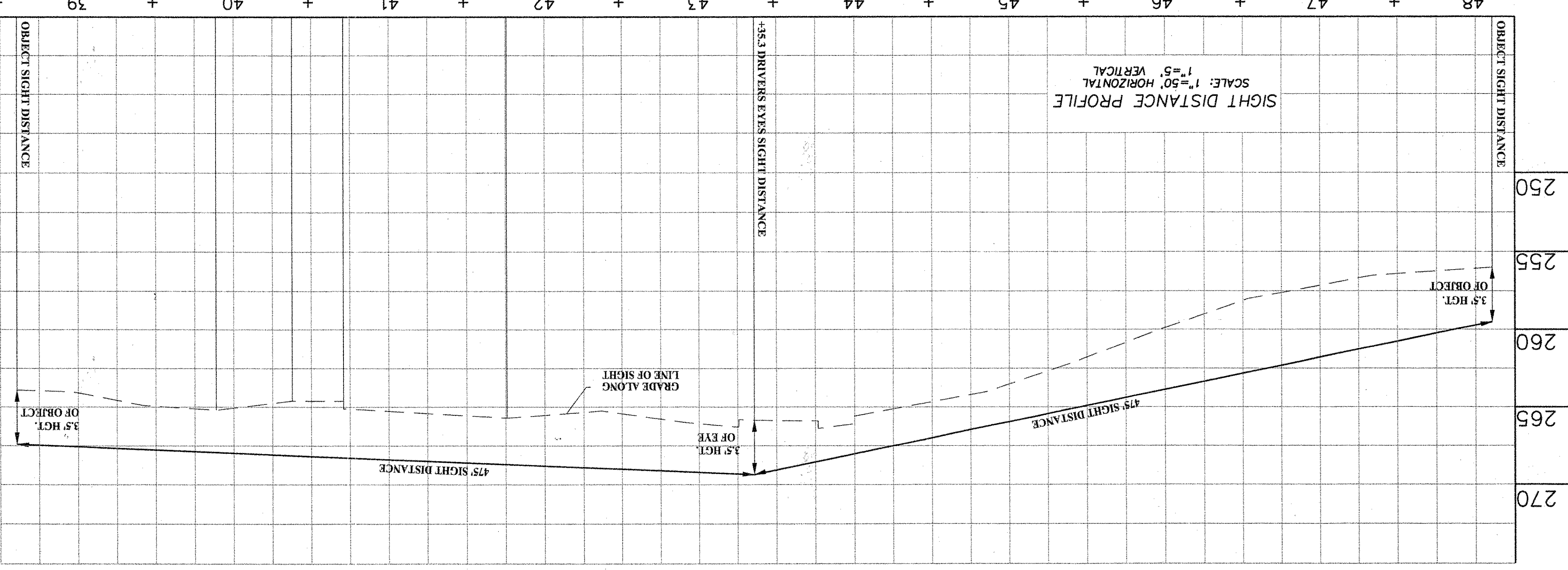
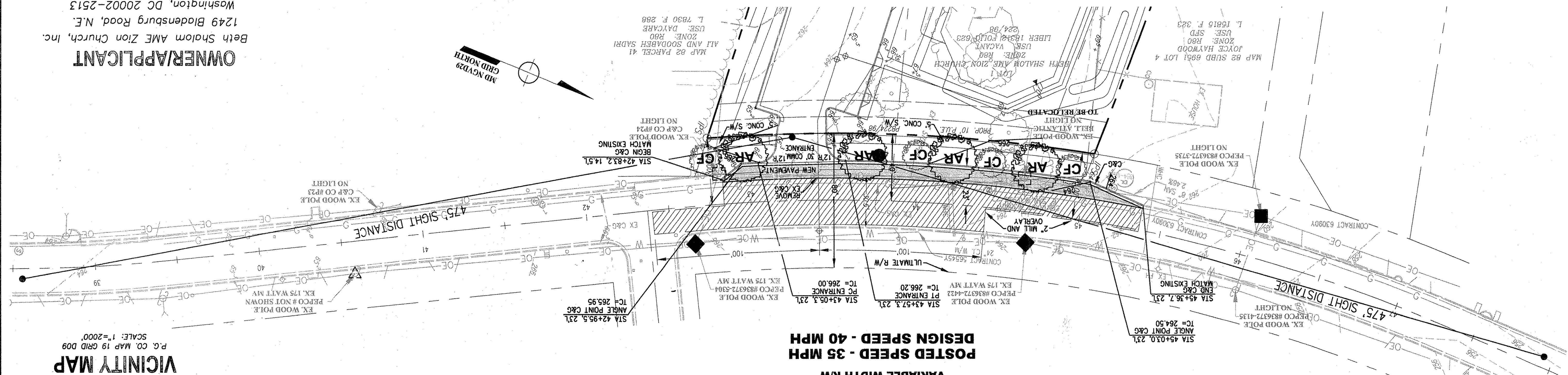

UTILITY CERTIFICATION

I HEREBY CERTIFY THAT THE EXISTING AND/OR PROPOSED UNDERGROUND UTILITY INFORMATION SHOWN HEREON HAS BEEN CORRECTLY DULICATED FROM UTILITY COMPANY RECORDS. FURTHER THAT THIS PROJECT HAS BEEN COMPLETED WITH EACH UTILITY COMPANY AND ALL AVAILABLE UNDERGROUND UTILITY INFORMATION RELATIVE TO THE PLACE HAS BEEN SOLICITED FROM THEM.

ROBERT E. WILLIAMS, JR.
 REGISTERED PROFESSIONAL ENGINEER
 MD #26031
 DATE: 11/19/08

CAUTION - NOTICE TO CONTRACTOR

THE CONTRACTOR IS SPECIFICALLY CAUTIONED THAT THE LOCATION AND/OR ELEVATION OF EXISTING UTILITIES AS SHOWN ON THESE PLANS IS BASED ON RECORDS OF THE VARIOUS UTILITY COMPANIES AND, WHERE POSSIBLE, MEASUREMENTS TAKEN IN THE FIELD. THE INFORMATION IS NOT TO BE RELIED ON AS BEING EXACT OR COMPLETE. THE CONTRACTOR MUST CALL THE APPROPRIATE UTILITY COMPANY AT LEAST 48 HOURS BEFORE ANY EXCAVATION TO REQUEST EXACT FIELD LOCATION OF UTILITIES. IT SHALL BE THE RESPONSIBILITY OF THE CONTRACTOR TO RELOCATE ALL EXISTING UTILITIES WHICH CONFLICT WITH THE PROPOSED IMPROVEMENTS SHOWN ON THE PLANS AND TO VERIFY THE EXACT LOCATION OF ALL EXISTING UTILITIES PRIOR TO COMMENCEMENT OF CONSTRUCTION ACTIVITIES.

TRAFFIC DIVISION APPROVED PRINCE GEORGE'S COUNTY, MD OFFICE OF ENGINEERING DEPARTMENT OF PUBLIC WORKS AND TRANSPORTATION Permit No. 19846-2008 DATE: _____ BY: _____	STREET TREE PLAN APPROVED PRINCE GEORGE'S COUNTY, MD OFFICE OF ENGINEERING DEPARTMENT OF PUBLIC WORKS AND TRANSPORTATION Permit No. 19846-2008 DATE: _____ BY: _____	STREET LIGHT PLAN APPROVED PRINCE GEORGE'S COUNTY, MD OFFICE OF ENGINEERING DEPARTMENT OF PUBLIC WORKS AND TRANSPORTATION Permit No. 19846-2008 DATE: _____ BY: _____
---	---	--

PROFESSIONAL CERTIFICATION

I HEREBY CERTIFY THAT THESE DOCUMENTS WERE PREPARED OR APPROVED BY ME, AND THAT I AM A DULY LICENSED PROFESSIONAL ENGINEER UNDER THE LAWS OF THE STATE OF MARYLAND. LICENSE NO. 26031, EXPIRATION DATE MARCH 23, 2009.

ROBERT E. WILLIAMS, JR.
 MD, REG. 26031
 DATE: 11/19/08

OWNER/APPLICANT
 Beth Shalom AME Zion Church, Inc.
 1249 Bladensburg Road, N.E.
 Washington, DC 20002-2513
 (202) 399-4357

PROJECT: **BETH SHALOM AME ZION CHURCH**
 6TH ELECTION DISTRICT
 PRINCE GEORGE'S COUNTY, MARYLAND

STREET LIGHT/STREET TREE AND PAVING PLAN

SHEET 1 OF 4
 FILE NO. MDPG-19D09-01

DATE: NOV 2008
 SCALE: 1"=30'
 DRAWING NAME: 19D09-SDPP-REV2

Williams Enterprises Incorporated
 18 Mosby Lane Stafford, Virginia 22556
 540-286-3710 and 540-286-0345 Fax

WARDER
 Your Church Builder
 Phone: (301) 868-5990
 Toll Free: (800) 732-7266
 Fax: (301) 868-8740
 www.wardergroup.com

REVISIONS:
