

WALL SECTION 1
SCALE: 3/4" = 1'-0"
A-3

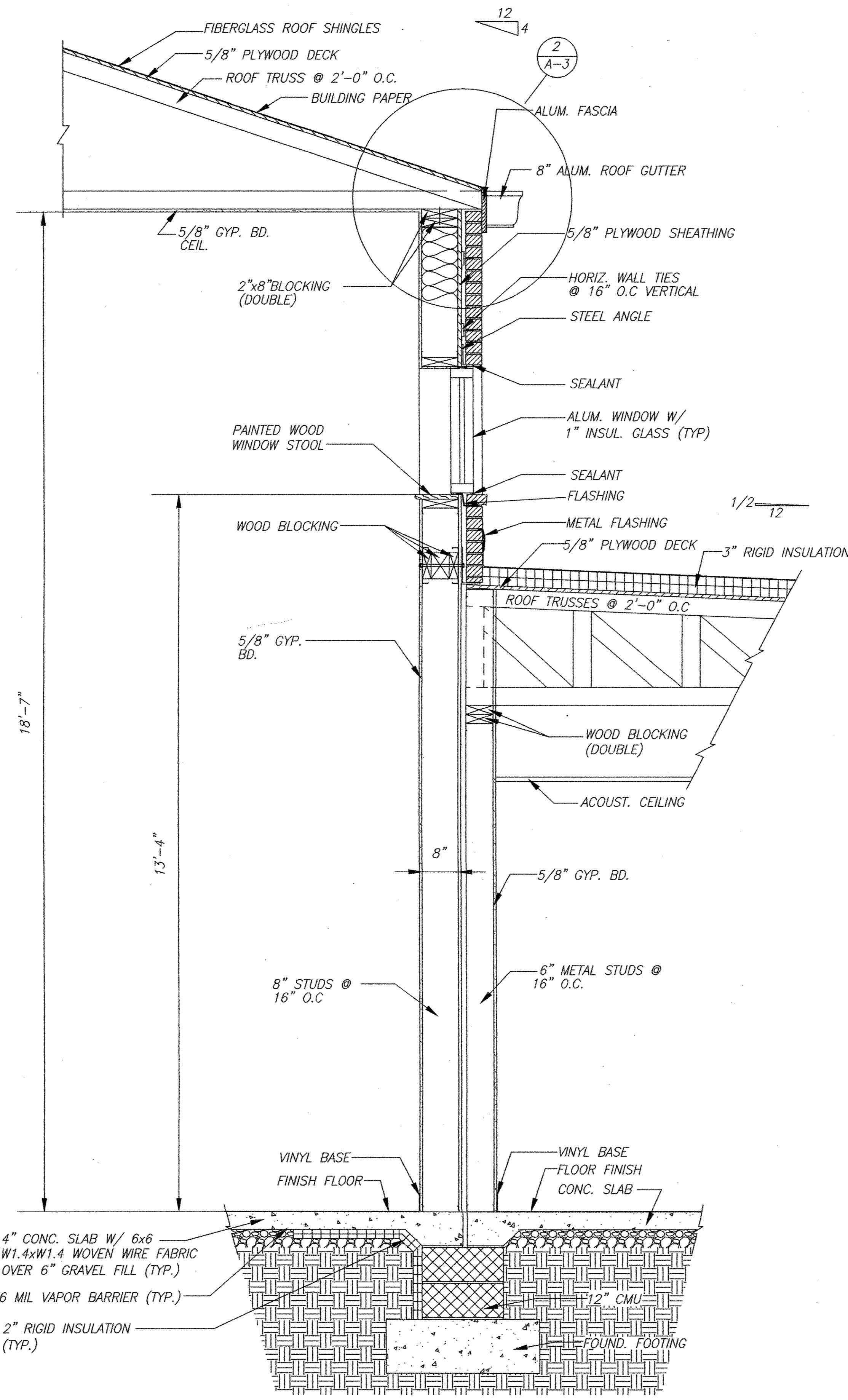

WALL SECTION 2
SCALE: 3/4" = 1'-0"
A-3

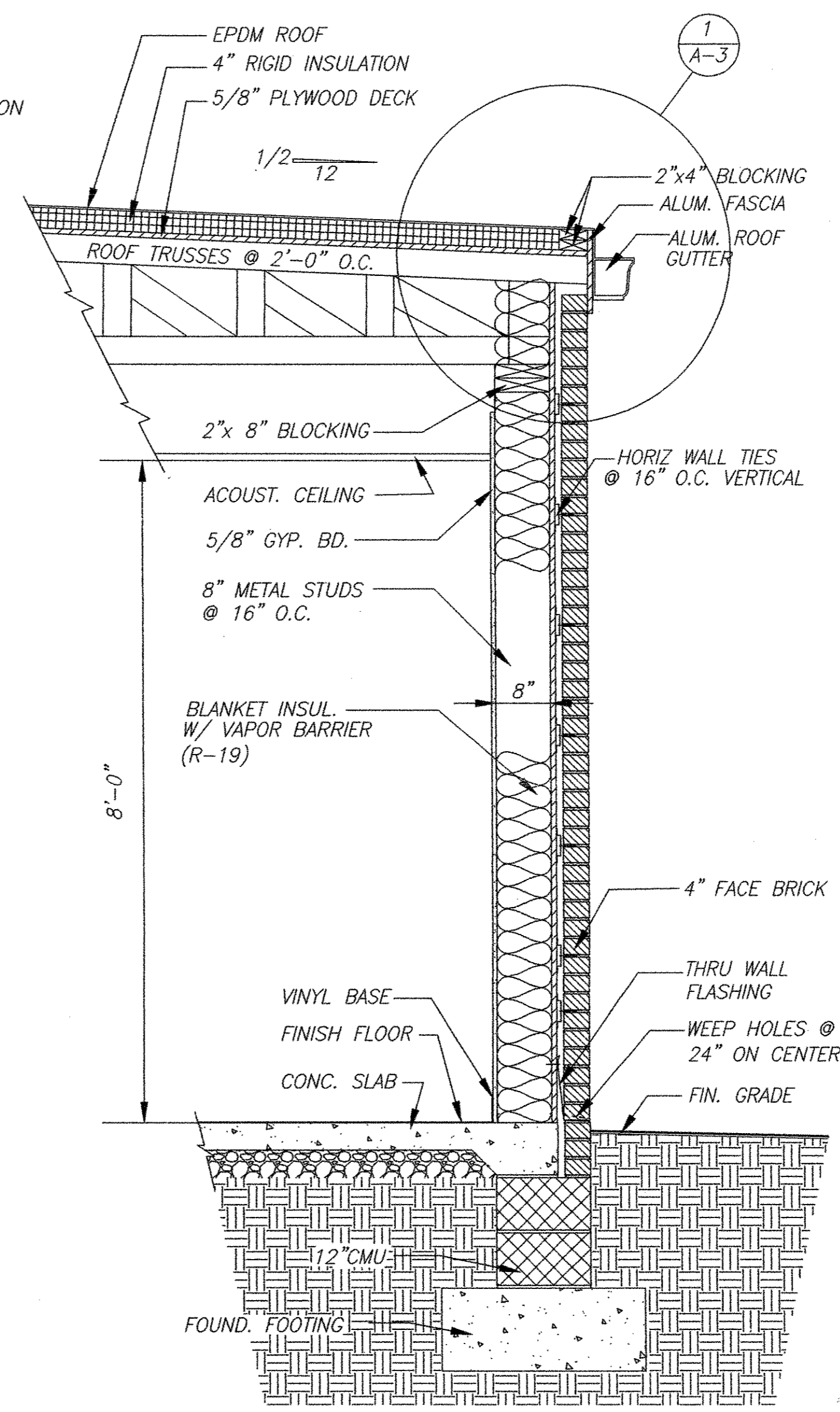

WALL SECTION 3
SCALE: 3/4" = 1'-0"
A-3

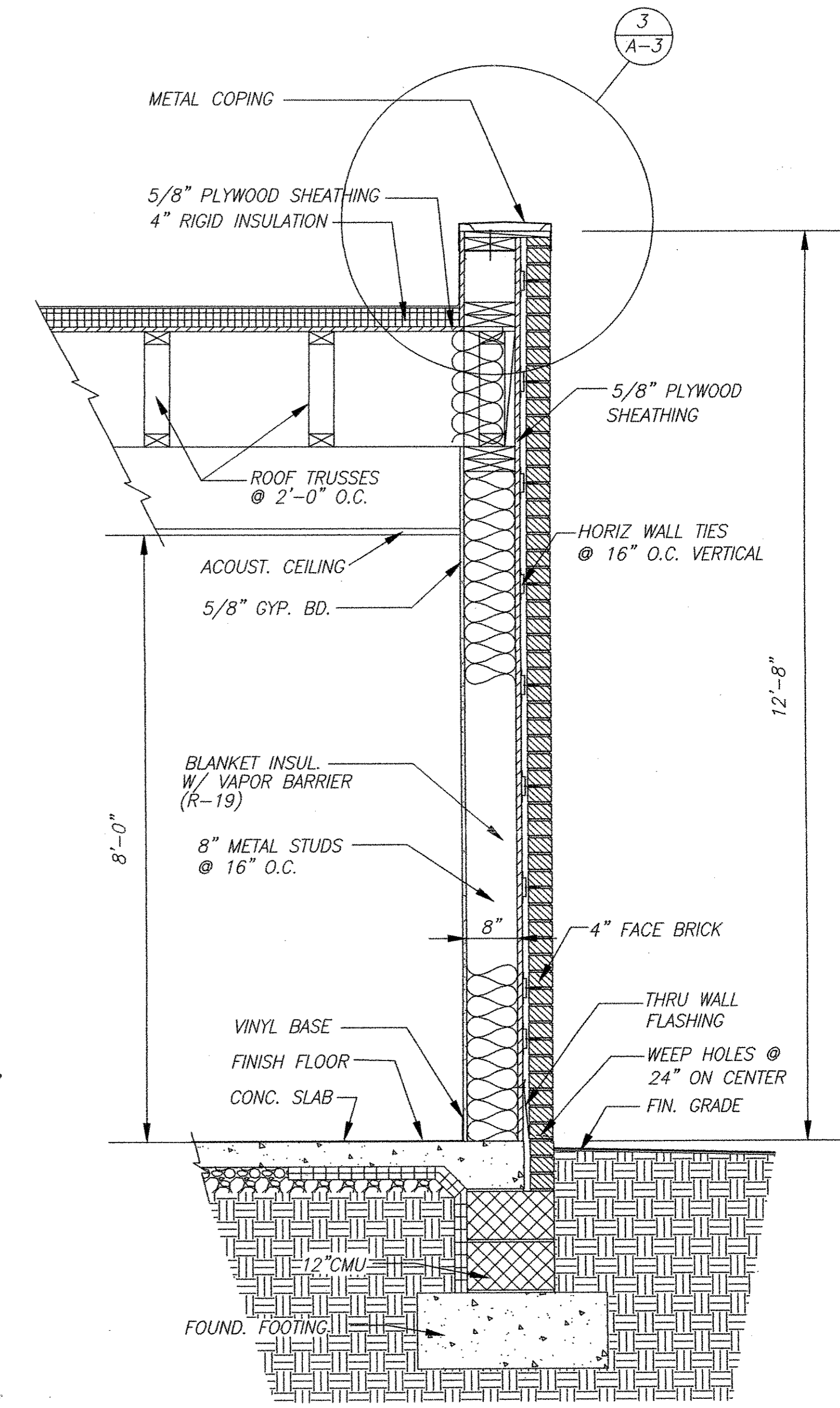

WALL SECTION 4
SCALE: 3/4" = 1'-0"
A-3

Copyright 2005 Philip Aaron Lacy, Architect. All rights reserved. No portion of this document may be reproduced without written permission.

Date:	
Revisions:	
Consultants:	
Certification:	
Project Title:	MIRACLE TEMPLE ASSEMBLY OF GOD 14111 ALBERTON ROAD SILVER SPRING, MARYLAND 20906
Architect:	Philip Aaron Lacy, Architect 6188 Oxon Hill Road, Suite 303 Oxon Hill, Maryland 20745 Phone: 301-567-8223
Date:	OCT. 12, 2010
Scale:	3/4" = 1'-0"
Drawn:	FCB
Checked:	PAL
File No.:	MTAC_A06
Drawing No.:	A-6

Professional Certification: I hereby certify that these documents were prepared or approved by me, and that I am duly licensed professional architect under the laws of the State of Maryland Architectural License number 6849 with expiration date of 11/18/2011.