

**VICINITY MAP**  
 SCALE: 1" = 2000'  
 A.D.C. STREET MAP No. 30, GRID K-5  
 W.S.S.C. 218 NW 02  
 TAX MAP No. JT 23, GRID -

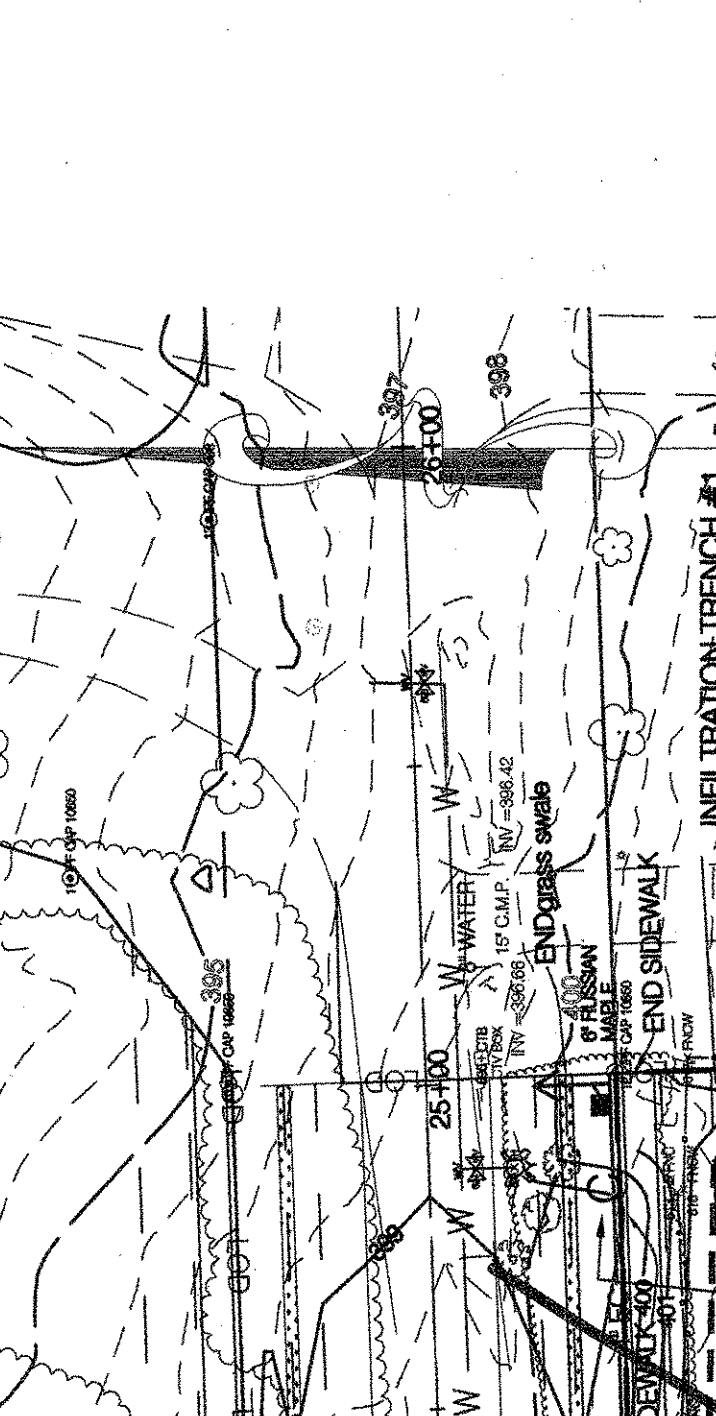

**SOILS MAP**  
 SCALE: 1" = 1000'  
 SOIL SURVEY SHEET Nos. 38 & 39  
 PREDOMINANT SOIL TYPES:  
 GB2: Gleaned Silt loam, 3 to 8% slopes, moderately eroded  
 MB3: Minor silt loam, 3 to 8% slopes, moderately eroded  
 MC3: Minor silt loam, 8 to 15% slopes, moderately eroded

**GENERAL NOTES**

- All Storm Drain shall be constructed in accordance with the latest edition of the storm water management standards and specifications of Montgomery County Department of Environmental Protection, unless otherwise noted.
- For types of structures refer to the latest storm water management standards; details shown are of the Montgomery County, Department of Environmental Protection, unless otherwise noted.
- Information concerning underground utilities was obtained from available records but the Contractor must determine the exact location and elevation of each Man by digging test pits at utility crossings well in advance of trenching. If clearances are less than shown or twelve (12) inches whichever is less, contact the design engineer and the owner of the utility company before proceeding with construction.
- All storm drains must have a minimum of one (1) foot cover.
- Call Miss Utility @ 1-800-257-7777, 48 hours prior to any digging for safety sake and IT IS THE LAW!
- Soil all areas called for on the plan and slopes 3:1 or greater, seed and mulch all other areas disturbed by this construction.
- Fill shall be of Montgomery County Specifications.
- Infiltration shall not receive runoff until the entire contributory drainage area to the infiltration system is permanently stabilized.
- Contact the design engineer during the construction and prior to backfill for inspection, or contact another engineer for certification and inspection. Please note, failure to do so may require partial or complete excavation of the structure prior to issuance of a certificate of approval.

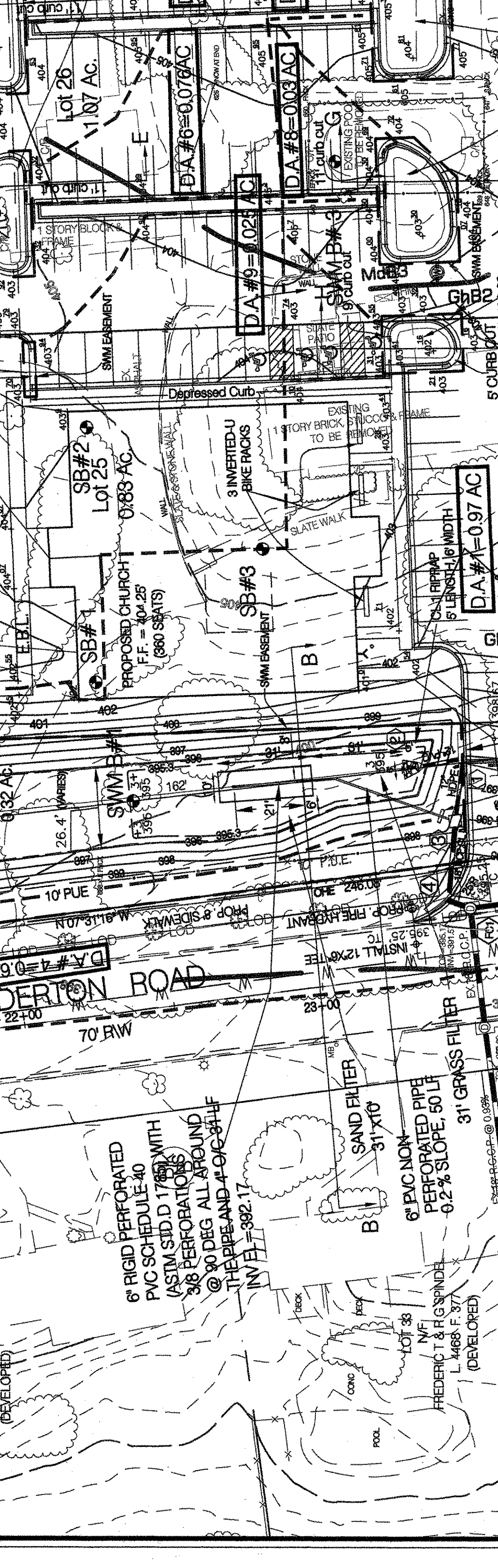
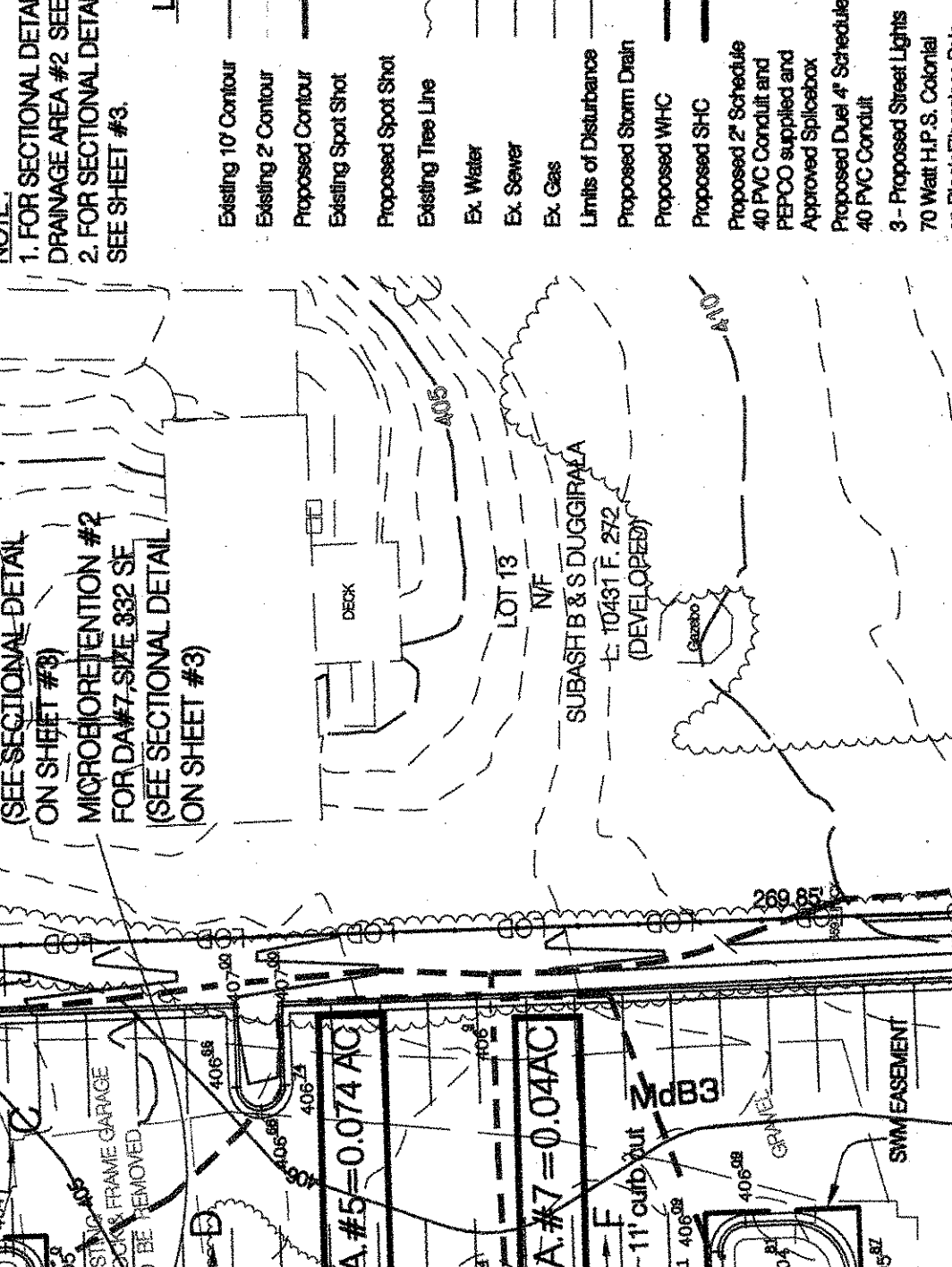

**"MISS UTILITY"**  
 FOR LOCATION OF UTILITIES CALL  
 1-800-257-7777 48 HOURS IN ADVANCE  
 OR VISIT WWW.MISSUTILITY.COM

**APPROVED FOR:**

Stormwater Management:  
 S.F. / J.E. / J.R. / B.

Reviewed: [Signature] Date: 4-5-2011  
 Approved: [Signature] Date: 4/5/11

Sediment Control Technical Requirements:  
 Approved: [Signature] Date: 4/5/11

Administrative Requirements:  
 Reviewed: [Signature] Date: 4-5-2011  
 Approved: [Signature] Date: 4/5/11

SEMENT CONTROL PERMIT #  
 235735

**OWNER / APPLICANT**  
 MIRACLE TEMPLE ASSEMBLY OF GOD  
 2457 LINDEN LANE  
 SILVER SPRING, MD 20910  
 PH. (301) 868-5900

**DESIGN CERTIFICATION**

I hereby certify that this plan has been prepared in accordance with the 1984 Maryland Standards and Specifications for Soil Erosion and Sediment Control, Montgomery County Department of Permitting and Services Executive Regulations 5-58, 7-20AM and 38-50, and Montgomery County Department of Public Programs Transportation Storm Drain Design Criteria dated August 1988.

**OWNER'S DESIGNER'S CERTIFICATION**

I/We hereby certify that we assume maintenance responsibilities for all stormwater management structures shown herein. If maintenance responsibility is legally transferred, I/we agree to supply the Montgomery County Department of Environmental Protection with a copy of the document (signed by both parties) transferring maintenance responsibility at that time.

08/14/2010 Date  
 MR. EBENEZER N. CATEROR  
 Printed Name and Title

**SEMENT CONTROL/STORMWATER MANAGEMENT CERTIFICATIONS**

CERTIFICATIONS ON THIS SHEET MUST BE ON EVERY SEMENT CONTROL/STORMWATER MANAGEMENT PLAN.

**OWNER'S DESIGNER'S CERTIFICATION**

I/We hereby certify that all clearing, grading, construction, and/or development will be done pursuant to this plan and that any responsible personnel involved in the construction project will have a Certificate of Approval for the project. I/We agree to provide the necessary resources approved training program for the control of sediment and erosion during the project.

08/14/2010 Date  
 MR. EBENEZER N. CATEROR  
 Printed Name and Title

**CERTIFICATION OF THE QUANTITIES**

I hereby certify that the estimated total amount of excavation and fill as shown on these plans has been computed to 100 cubic yards of excavation, 100 cubic yards of fill and the total amount of material to be placed on site has been determined to be 8784 cubic yards.

08/14/2010 Date  
 CHANDER S. DHALWALA  
 Registration Number: 8281  
 Printed Name and Title

**MISS UTILITY**

Call "Miss Utility" at 1-800-257-7777, 48 hours prior to the start of work. The excavator must notify all public utility companies with underground facilities in the area of proposed excavation and have those facilities located by the utility companies prior to commencing excavation. The excavator is responsible for compliance with requirements of Chapter 38A of the Montgomery County Code.

**RELATED REQUIRED PERMITS**

To be completed by the consultant and placed on the first sheet of the Sement Control/Stormwater Management plan set for all projects.

IT IS THE RESPONSIBILITY OF THE PERMITTEE/OWNER OF THIS SITE TO OBTAIN ALL REQUIRED PERMITS PRIOR TO ISSUANCE OF THE APPROVED SEMENT CONTROL PERMIT

TYPE OF PERMIT	RECD	NOT RECD	PERMIT #	EXPIRATION DATE	WORK RESTRICTION DATES	DATE FILED
MCDPS Floodplain District	X					
WATERWAYS/WETLANDS/	X					
a. Corps of Engineers	X					
b. MDE	X					
c. MDE Water Quality Certification	X					
MDE Dam Safety	X					
N.P.D.E.S.	X					
NOTICE OF INTENT	X					30 NOV 2010
OTHERS (Please List):						

**PROFESSIONAL CERTIFICATION**

I hereby certify that these documents were prepared or approved by me, and that I am a duly licensed professional engineer under the laws of the State of Maryland, License No. 8281, Registration Date: 11/19/81.

5/14/2011 Date  
 CHANDER S. DHALWALA  
 Printed Name and Title  
 Registration Number: 8281

