

BASEMENT FLOOR PLAN - POWER & COMMUNICATION
 SCALE: 1/8"=1'-0"

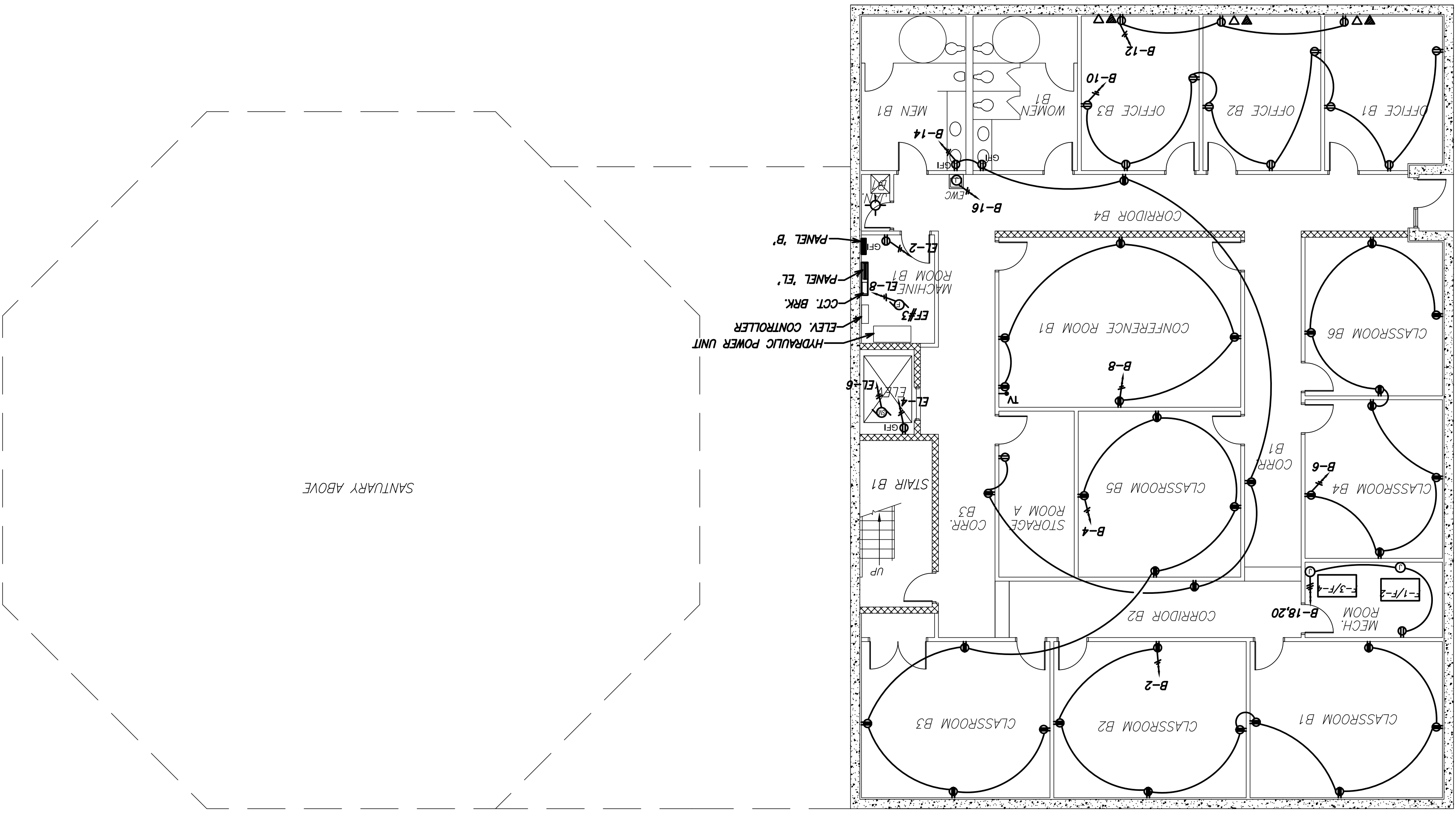

- SYMBOL LEGEND**
- - DUPLEX RECEPTACLE OUTLET, NEMA 5-20R, (TAMPER PROOF), 18" A.F.F.
 - ⊙ - DUPLEX RECEPTACLE OUTLET, NEMA 5-20R, 44" A.F.F.
 - ⊙ - DUPLEX RECEPTACLE OUTLET W/GROUND FAULT INTERRUPTER.
 - ⊙ - W/HEAT-RESISTANT DUPLEX RECEPTACLE OUTLET
 - ⊙ - GROUND FAULT INTERRUPTER, (NEMA 5-20R)
 - ⊙ - JUNCTION BOX
 - - PANELBOARD
 - ⊙ - EXHAUST FAN CONNECTION
 - ⊙ - SUMP PUMP
 - △ - TELEPHONE OUTLET, 18" A.F.F.
 - ▲ - DATA OUTLET 18" A.F.F. PROVIDE JUNCTION BOX AND 1" CONDUIT TO CEILING SPACE. TERMINATE DROPS AT BOTH ENDS PER DC SCHOOLS TELECOMMUNICATION SPECIFICATIONS FOR WORK BY OTHERS.
 - TV - TELEVISION OUTLET
 - - BRANCH CIRCUIT HOMERUN TO PANELBOARD, NUMBER OF ARROWS INDICATES NUMBER OF CIRCUITS. FULL SLASHES INDICATE UNGROUNDED "HOT" CONDUCTORS. HALF SLASHES INDICATE GROUNDED NEUTRAL CONDUCTOR(S). DOT INDICATES EQUIPMENT GROUNDING CONDUCTOR.
 - - - BRANCH CIRCUIT WIRING CONCEALED IN WALLS OR CEILING. NO SLASHES INDICATE ONE "HOT", ONE NEUTRAL AND EQUIPMENT GROUNDING CONDUCTORS.

Drawing No. F-2	Date: NOV. 29, 2005	<p>Philip Aaron Lacy, Architect 4013 21st. Place Temple Hills, Maryland 20748 Phone: 301-894-7979</p>	<p>BETH SHALOM A.M.E. ZION CHURCH 2501 RITCHIE ROAD DISTRICT HEIGHTS, MARYLAND 20735</p> <p>BASEMENT FLOOR PLAN - POWER/COMMUNICATION</p>
File No. BETH_A01	Checked: C.FORD		
Scale: 1/8"=1'-0"	Drawn: PAL		
Revisions:	Date:		
① PERMIT	10-3-07		
② PERMIT	07-8-08		
③ PERMIT	11/06/08		

Project Title:
BETH SHALOM A.M.E. ZION CHURCH
 2501 RITCHIE ROAD
 DISTRICT HEIGHTS, MARYLAND 20735
BASEMENT FLOOR PLAN - POWER/COMMUNICATION

Engineers:
CHARLES FORD & ASSOCIATES
 CONSULTING - ENGINEERS & PLANNERS
 4205 GREENWAY AVE., N.W. WASH., D.C. (202) 722-4180

Certification:

Project Title:
BETH SHALOM A.M.E. ZION CHURCH
 2501 RITCHIE ROAD
 DISTRICT HEIGHTS, MARYLAND 20735
BASEMENT FLOOR PLAN - POWER/COMMUNICATION

Engineers:
CHARLES FORD & ASSOCIATES
 CONSULTING - ENGINEERS & PLANNERS
 4205 GREENWAY AVE., N.W. WASH., D.C. (202) 722-4180

Revisions:	Date:		
① PERMIT	10-3-07		
② PERMIT	07-8-08		
③ PERMIT	11/06/08		