

WALL SECTION 1  
SCALE: 3/4"=1'-0" (A-6)

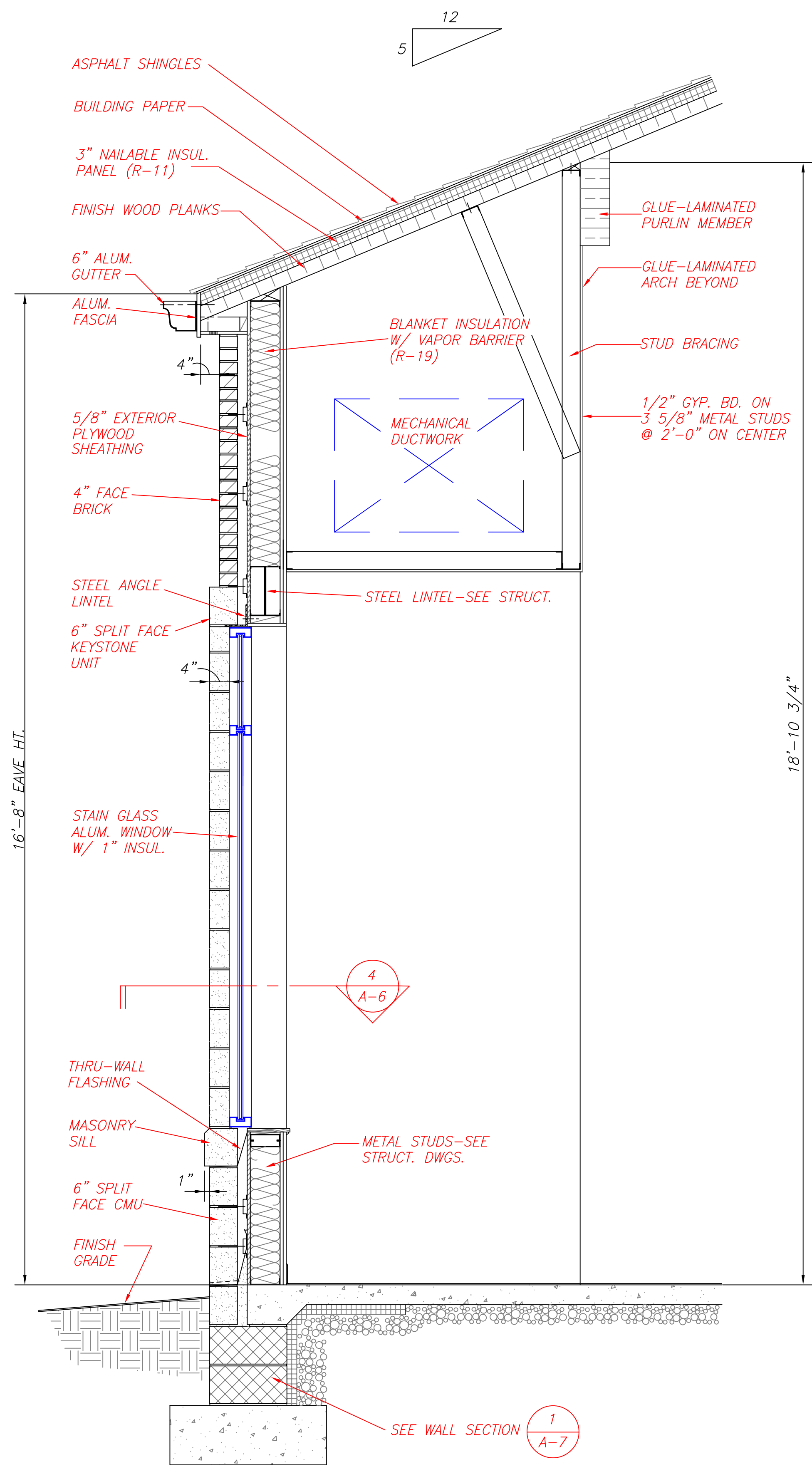

WALL SECTION 2  
SCALE: 3/4"=1'-0" (A-6)

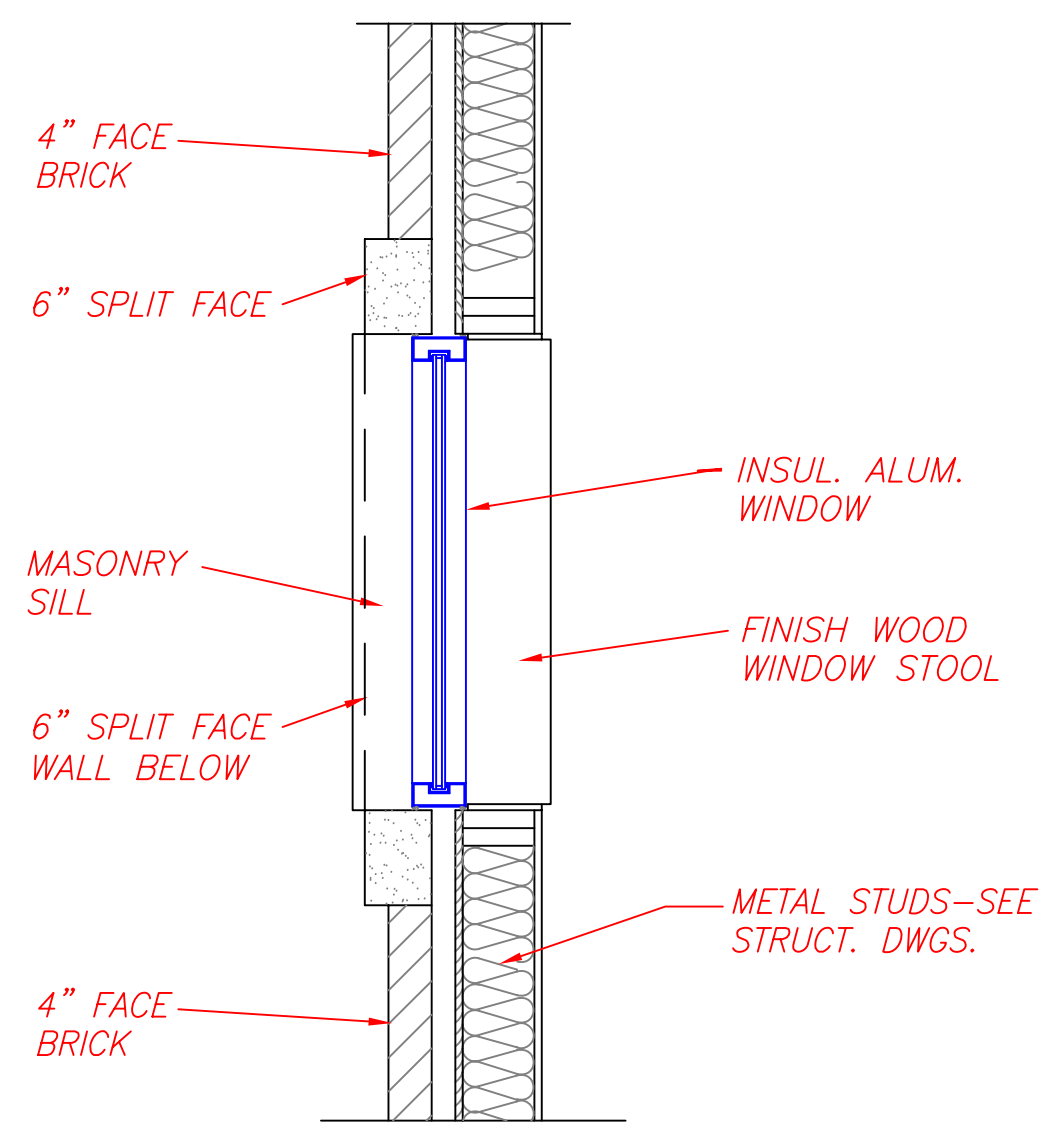

PLAN SECTION 4  
SCALE: 3/4"=1'-0" (A-6)

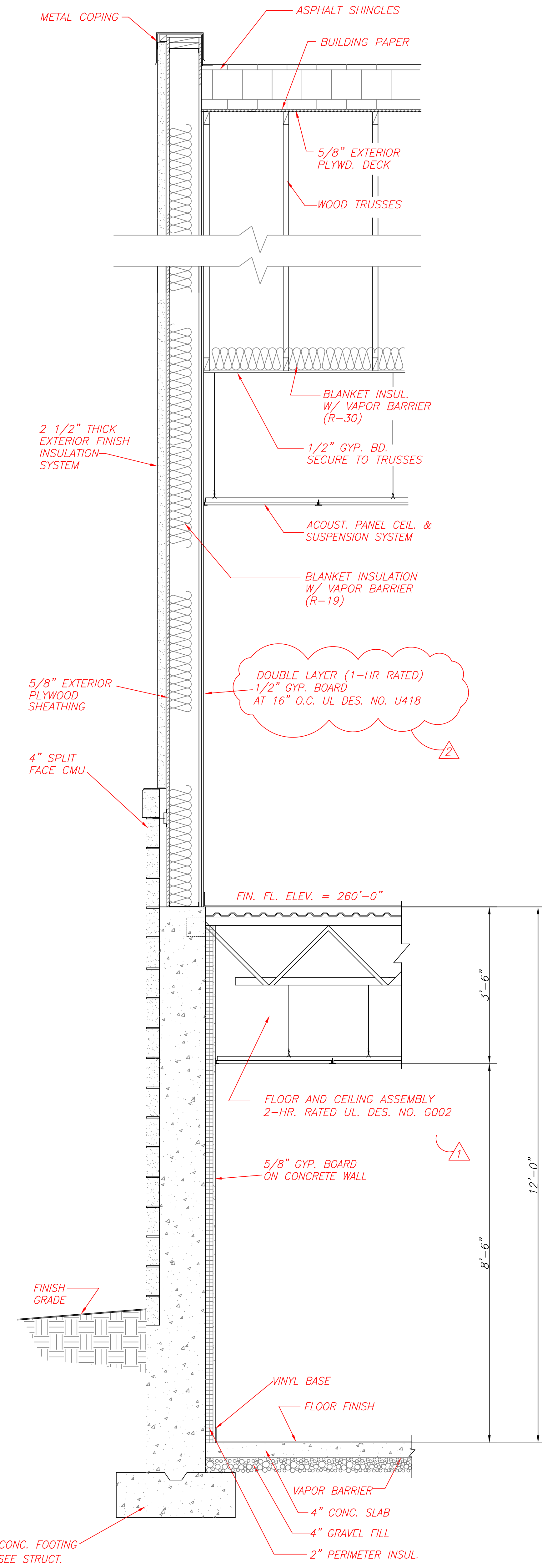

WALL SECTION 3  
SCALE: 3/4"=1'-0" (A-6)

Date:	1-14-08						
Revisions:	<table border="1"> <tr> <td>1</td> <td>COUNTY REVIEW COMMENTS</td> <td>6-4-08</td> </tr> <tr> <td>2</td> <td>COUNTY REVIEW COMMENTS</td> <td></td> </tr> </table>	1	COUNTY REVIEW COMMENTS	6-4-08	2	COUNTY REVIEW COMMENTS	
1	COUNTY REVIEW COMMENTS	6-4-08					
2	COUNTY REVIEW COMMENTS						

Consultants:  
**WARDER & ASSOCIATES, INC.**  
 CHURCH EXPANSION SPECIALIST  
 8016 CLINTON MARLBORO ROAD  
 CLINTON, MARYLAND 20734  
 PHONE: 301-868-5900

Certification:

Project Title:  
**BETH SHALOM A.M.E. ZION CHURCH**  
 2501 RITCHIE ROAD  
 DISTRICT HEIGHTS, MARYLAND 20735  
 WALL SECTIONS

Philip Aaron Lacy, Architects  
 6188 Oxon Hill Road, Suite 303  
 Oxon Hill, Maryland 20745  
 Phone: 301-567-8223

Date: DEC. 1, 2005  
 Scale: 3/4"=1'-0"  
 Drawn: FCB  
 Checked: PAL  
 File No. BETH\_A06

Drawing No.  
**A-6**  
 of