

Copyright 2004 Philip Aaron Lacy, Architect. All rights reserved. No portion of this document may be reproduced without written permission.

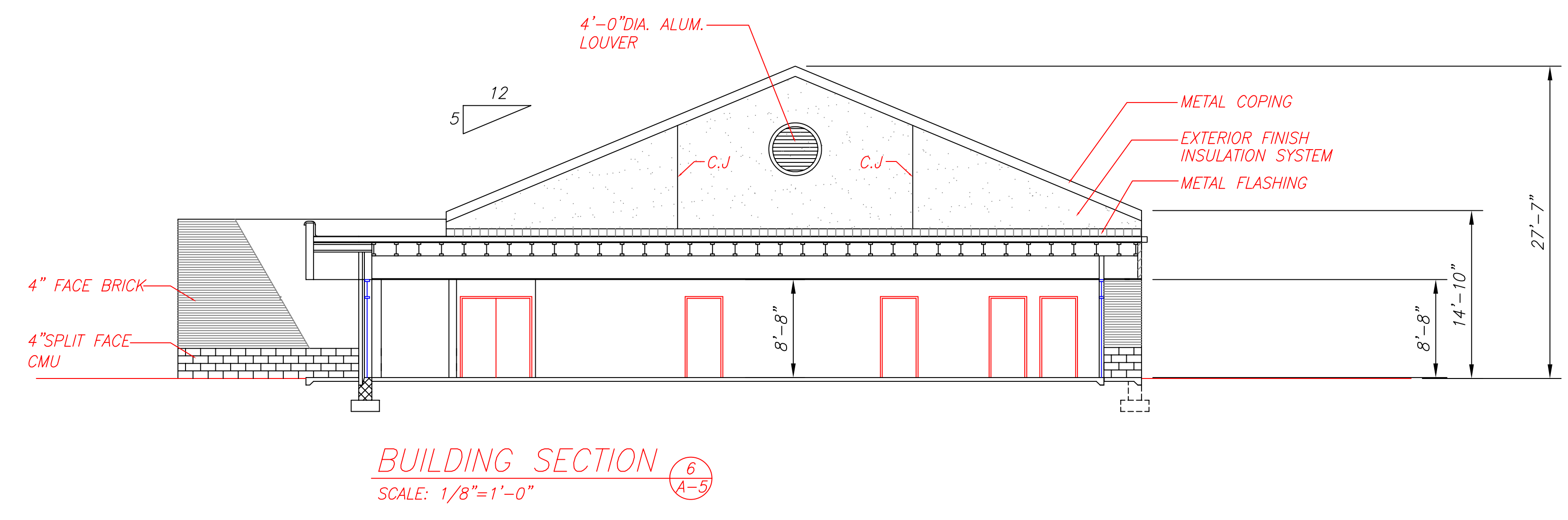
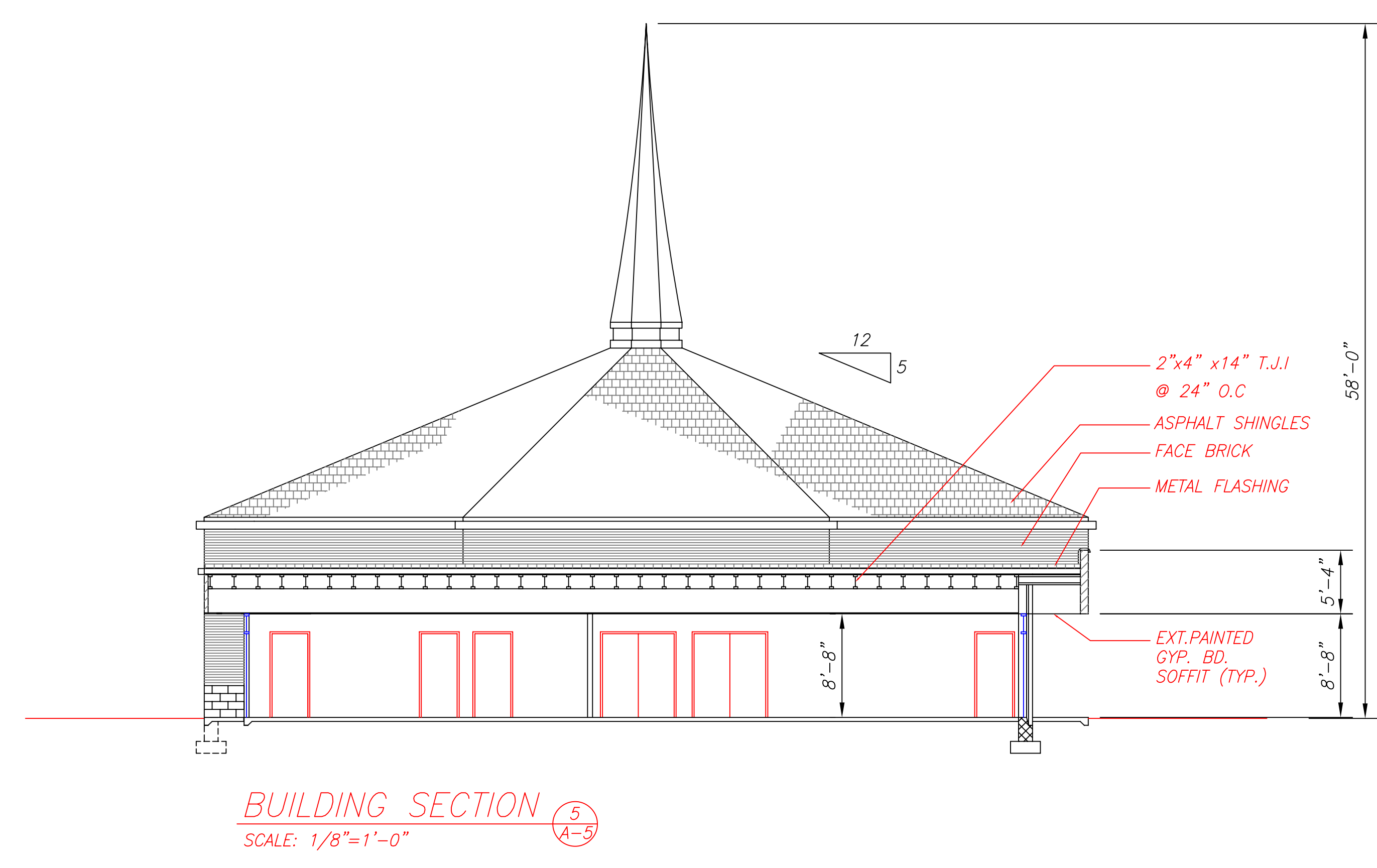
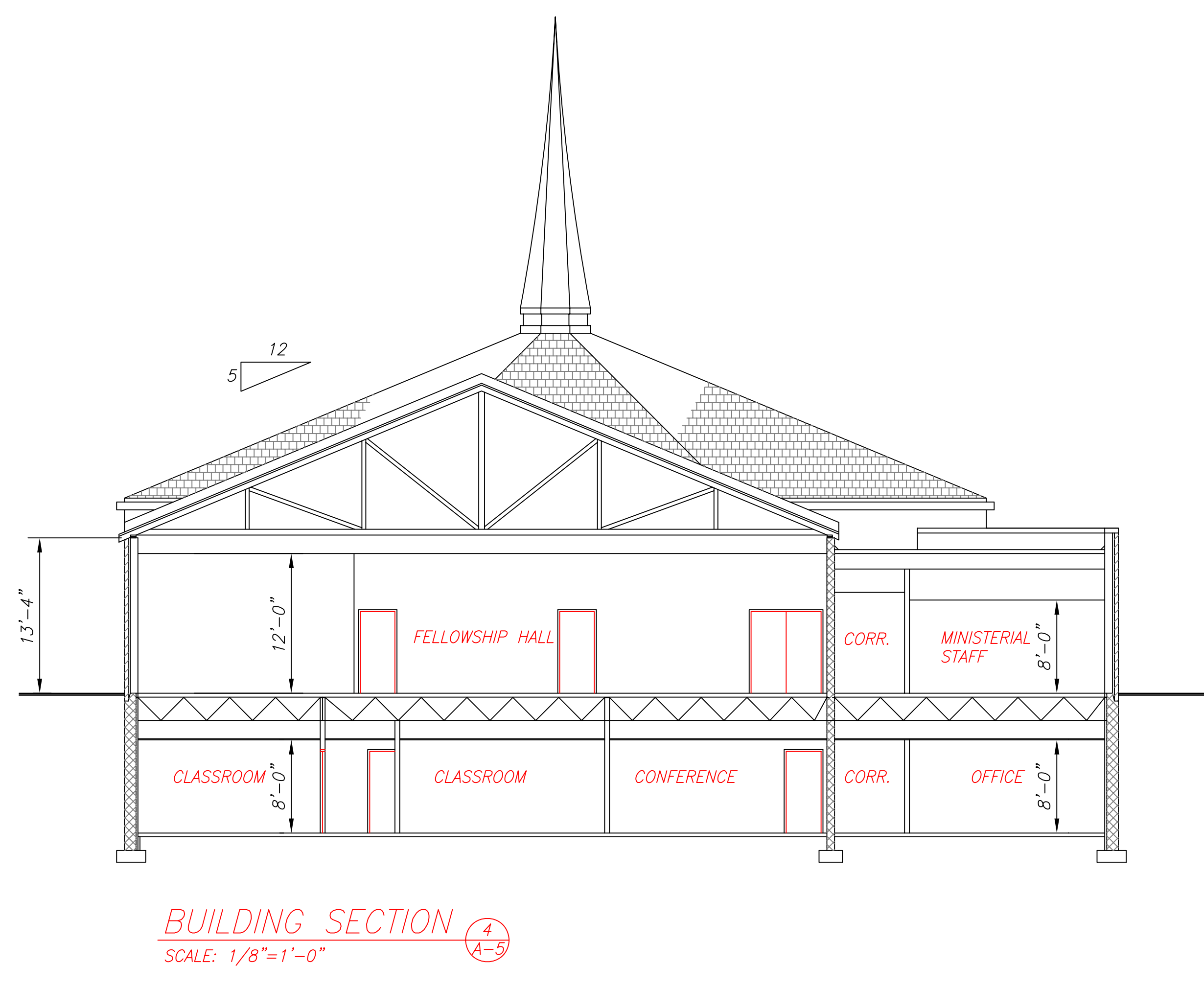
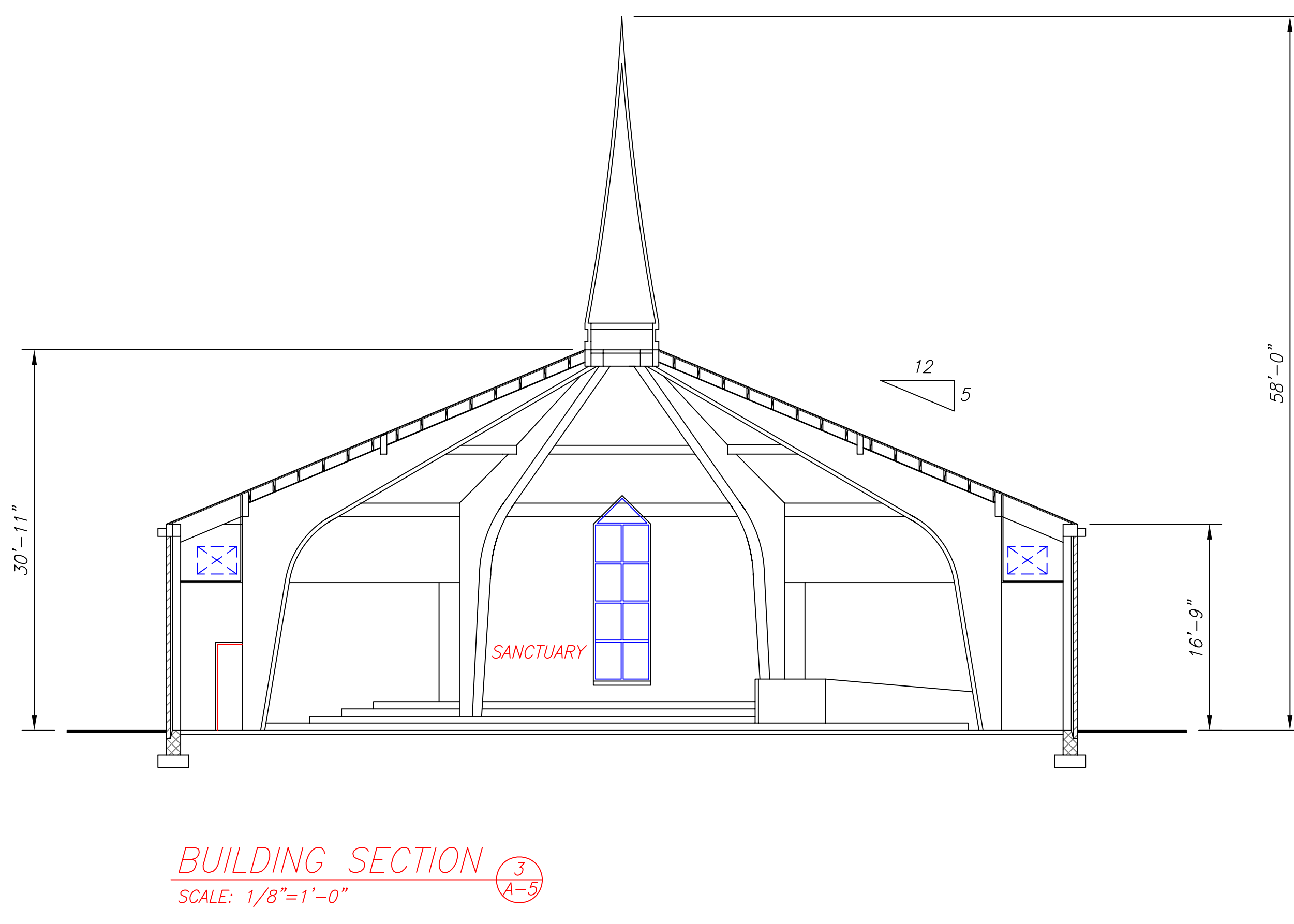
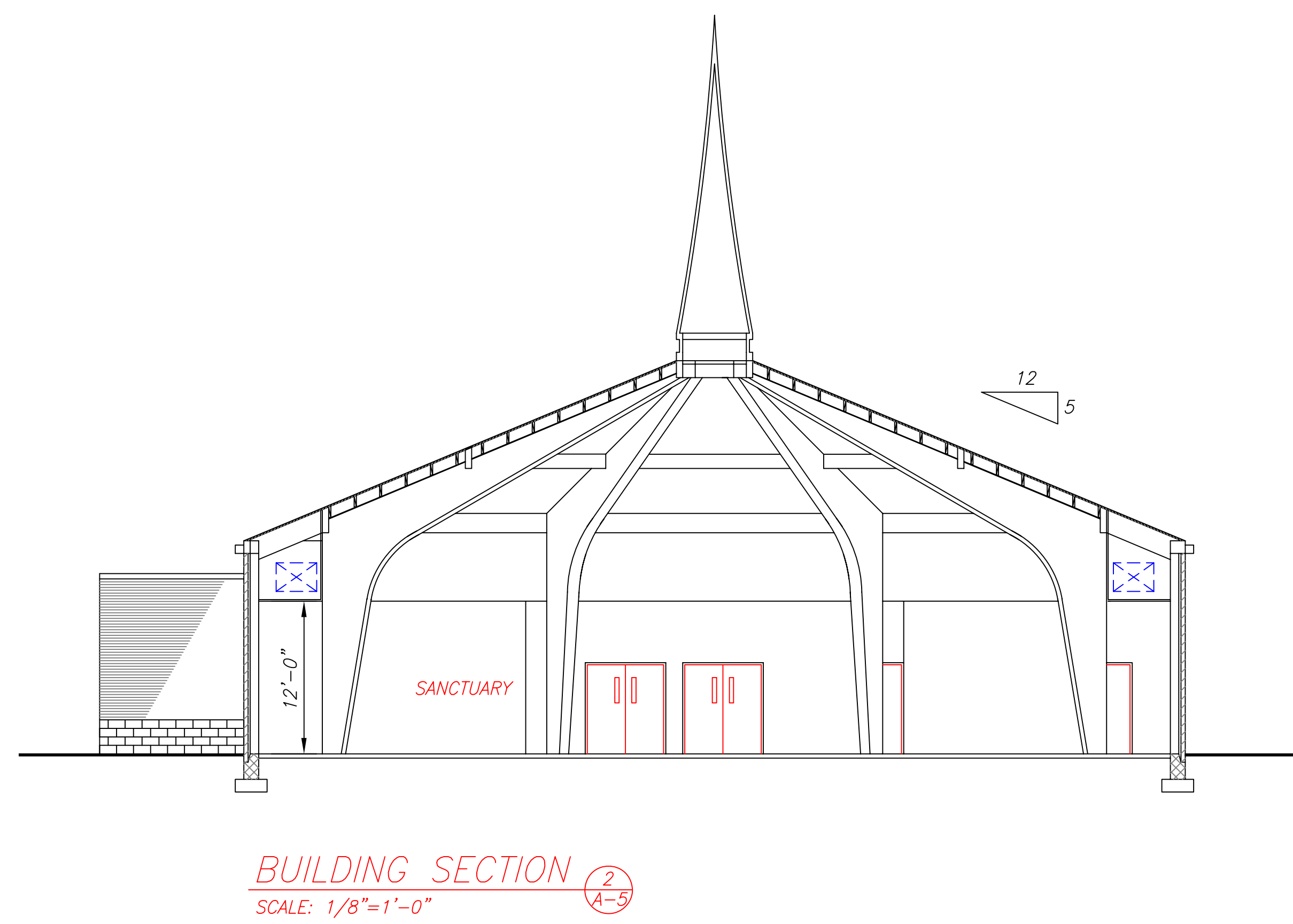
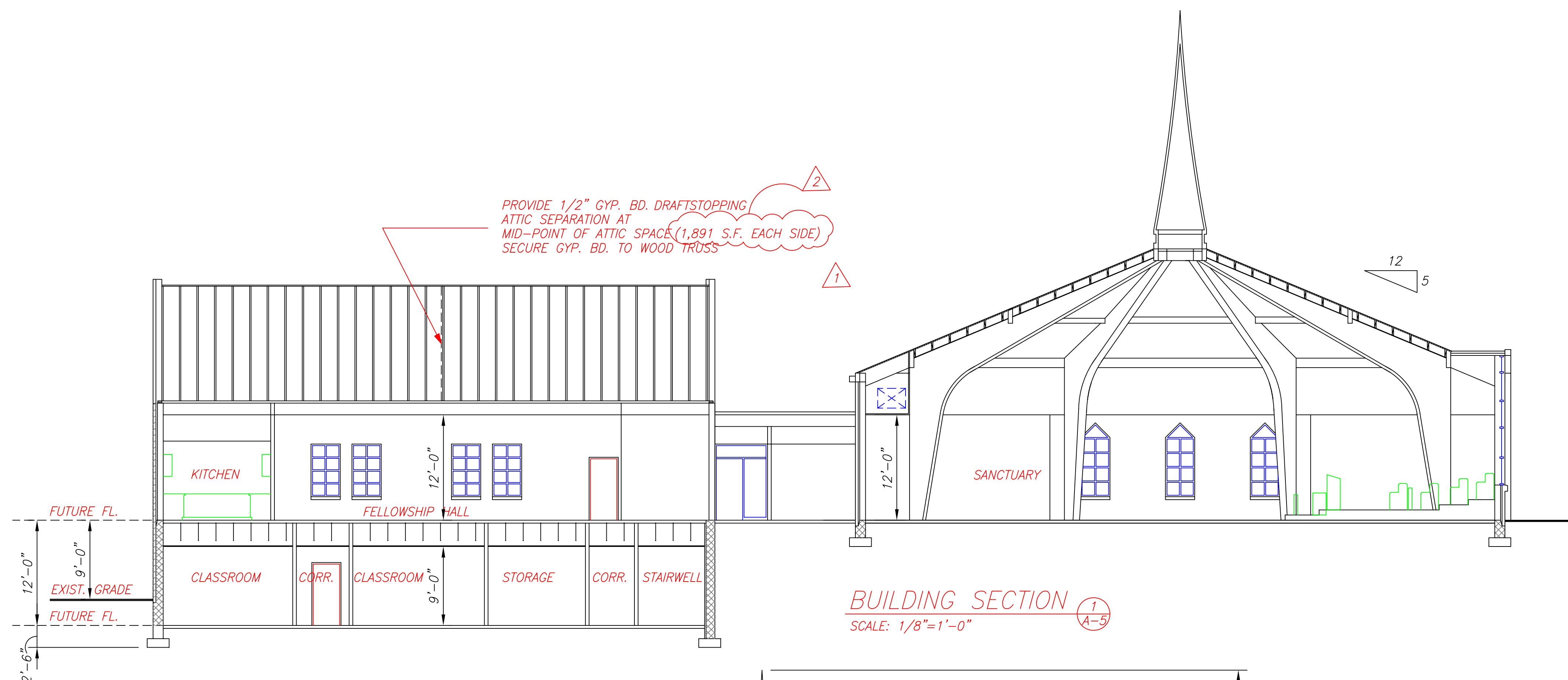

Revisions:

1	COUNTY REVIEW COMMENTS	1-14-08
2	COUNTY REVIEW COMMENTS	5-29-08

Consultants:
WARDER & ASSOCIATES INC.
CHURCH EXPANSION SPECIALISTS
8016 Old Alexandria Ferry Road
Clinton, Maryland 20735
Phone: 301-868-8900

Certification:

Project Title:
BETH SHALOM A.M.E. ZION CHURCH
2501 RITCHEE ROAD
DISTRICT HEIGHTS, MARYLAND 20735

BUILDING SECTIONS

Philip Aaron Lacy, Architects
6188 Oxon Hill Road, Suite 303
Oxon Hill, Maryland 20745
Phone: 301-567-8223

Date: DEC. 1, 2005
Scale: 1/8"=1'-0"
Drawn: FCB
Checked: PAL
File No. BETH_A05

Drawing No.
A-5
of