

ENLARGED KITCHEN PLAN

* NON-COMMERCIAL KITCHEN, WARMING KITCHEN ONLY *

SCALE: 1/2" = 1'-0"

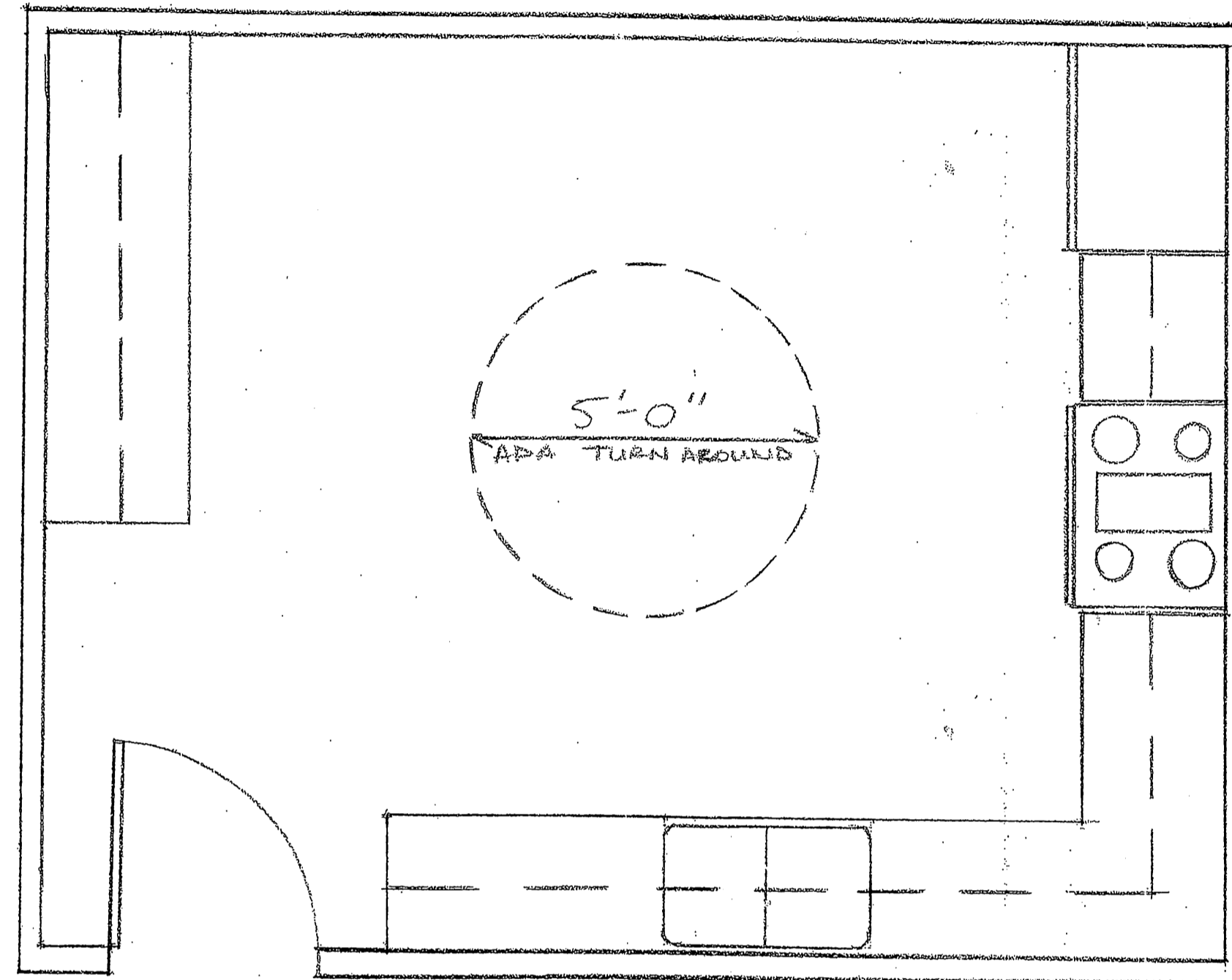

ADA CODE COMPLIANCE NOTE
THE FACET CONTROLS AND OPERATING MECHANISMS AT COMMON-USE KITCHEN AREAS SHALL BE SUCH THAT THEY SHALL (1) BE OPERABLE WITH ONE HAND AND SHALL NOT REQUIRE GRASPING, PINCHING, OR TWISTING OF THE WRIST, (2) REQUIRE NO MORE THAN 5 LBS OF FORCE TO ACTIVATE, AND (3) BE LEVER OPERATED, PUSH-TYPE OR ELECTRONICALLY-CONTROLLED



ENLARGED KITCHEN PLAN	
REVISION #3	
DATE	
SHEET NO.	A.12