

ADA1
TACTILE EXIT SIGN - SIDE VIEW
SCALE: SEE NOTATION

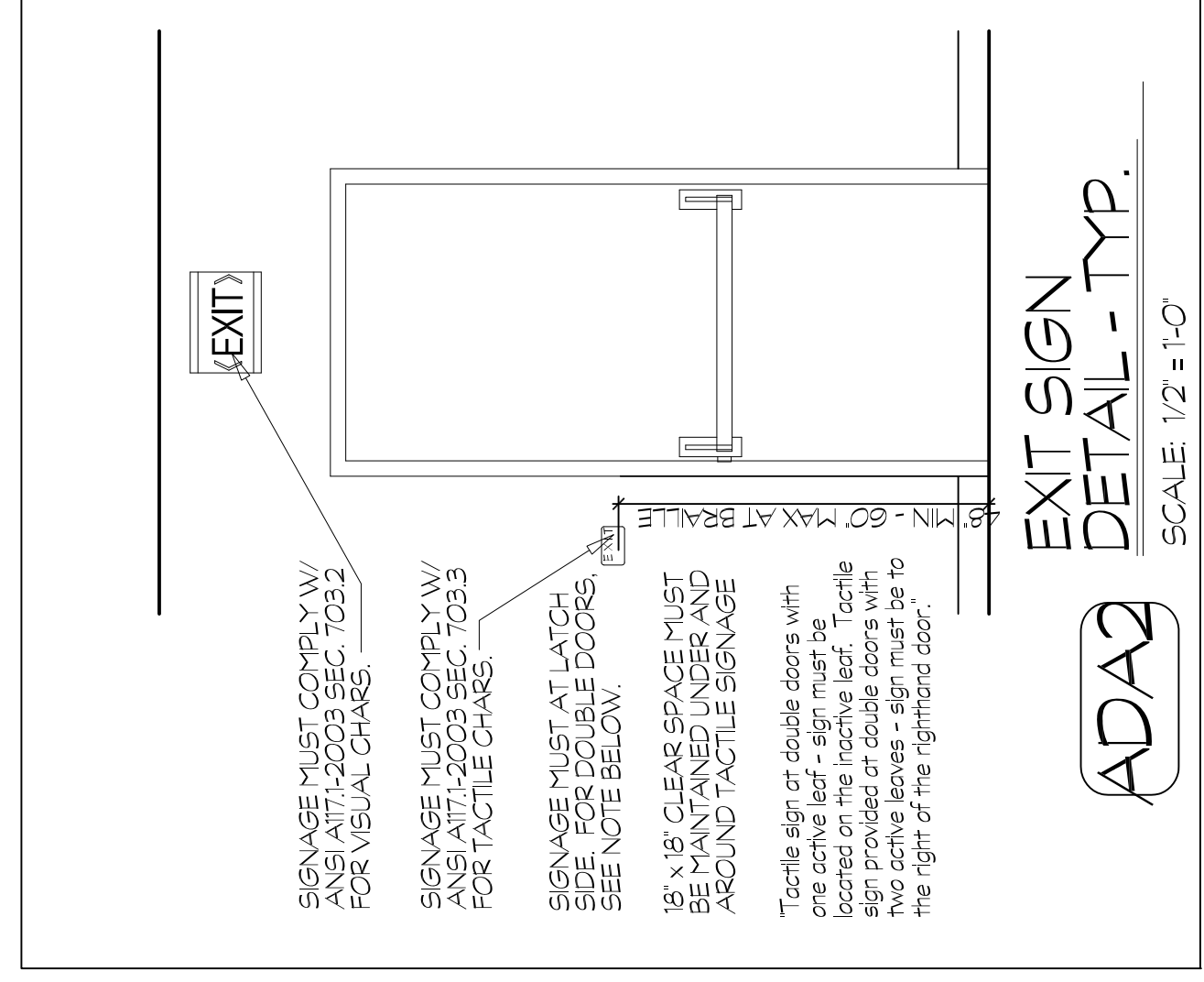

ADA2
EXIT SIGN DETAIL - TYP.
SCALE: 1/2" = 1'-0"

nick jack/design
15 HEMLOCK RIDGE ROAD
LEICESTER NORTH CAROLINA 28748
PH: 828-683-7348 FAX: 828-683-9902
email: rick@nickjackdesign.com

RV VISIONS
THE DRAWING AND/OR SPECIFICATIONS ARE THE PROPERTY OF THE ARCHITECT. NO PART OF THIS DRAWING OR SPECIFICATIONS SHALL BE REPRODUCED OR TRANSMITTED IN ANY FORM OR BY ANY MEANS, ELECTRONIC OR MECHANICAL, INCLUDING PHOTOCOPYING, RECORDING, OR BY ANY INFORMATION STORAGE AND RETRIEVAL SYSTEM, WITHOUT THE WRITTEN PERMISSION OF THE ARCHITECT & PROPRIETOR.

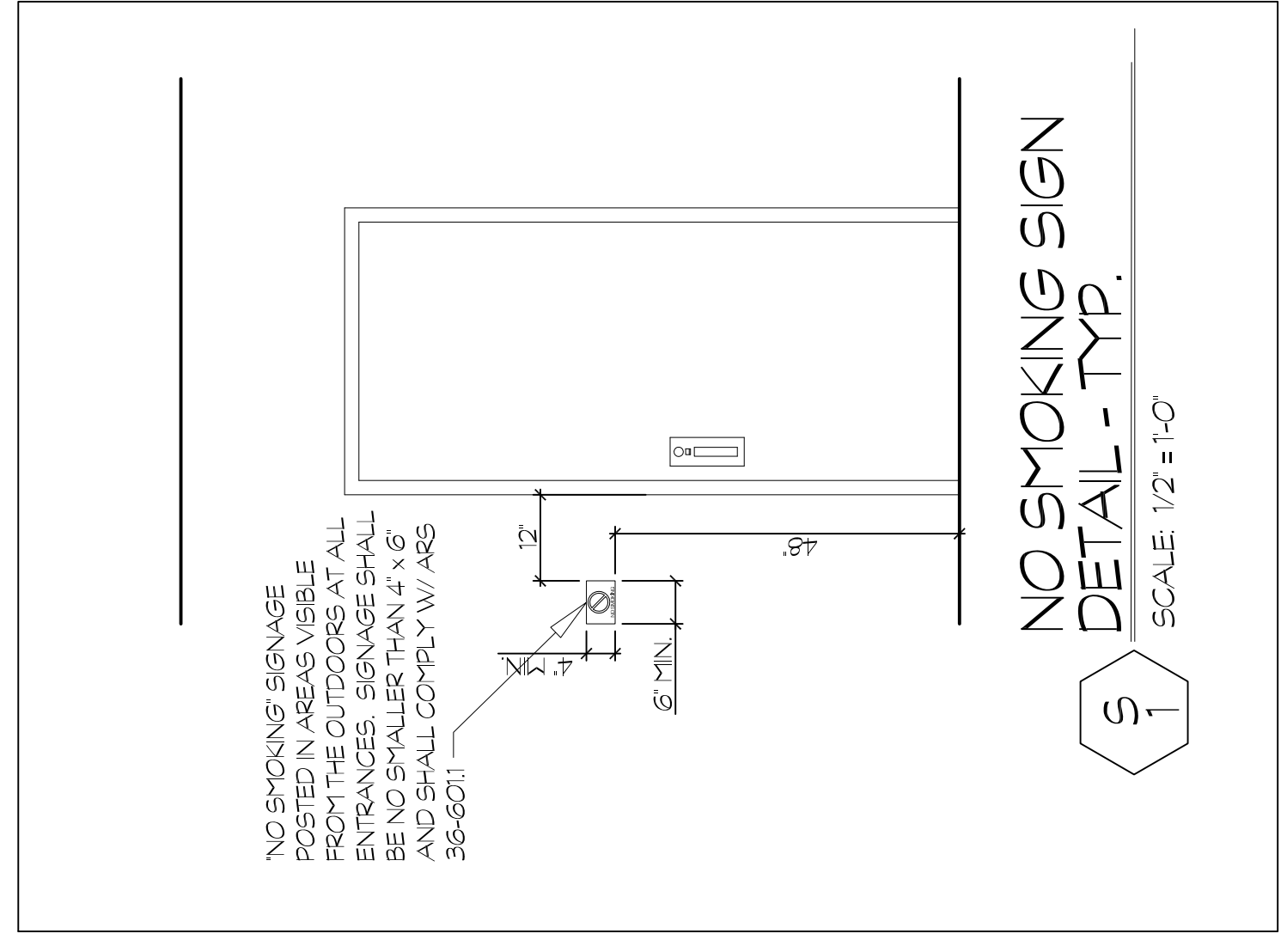

S 1
NO SMOKING SIGN DETAIL - TYP.
SCALE: 1/2" = 1'-0"

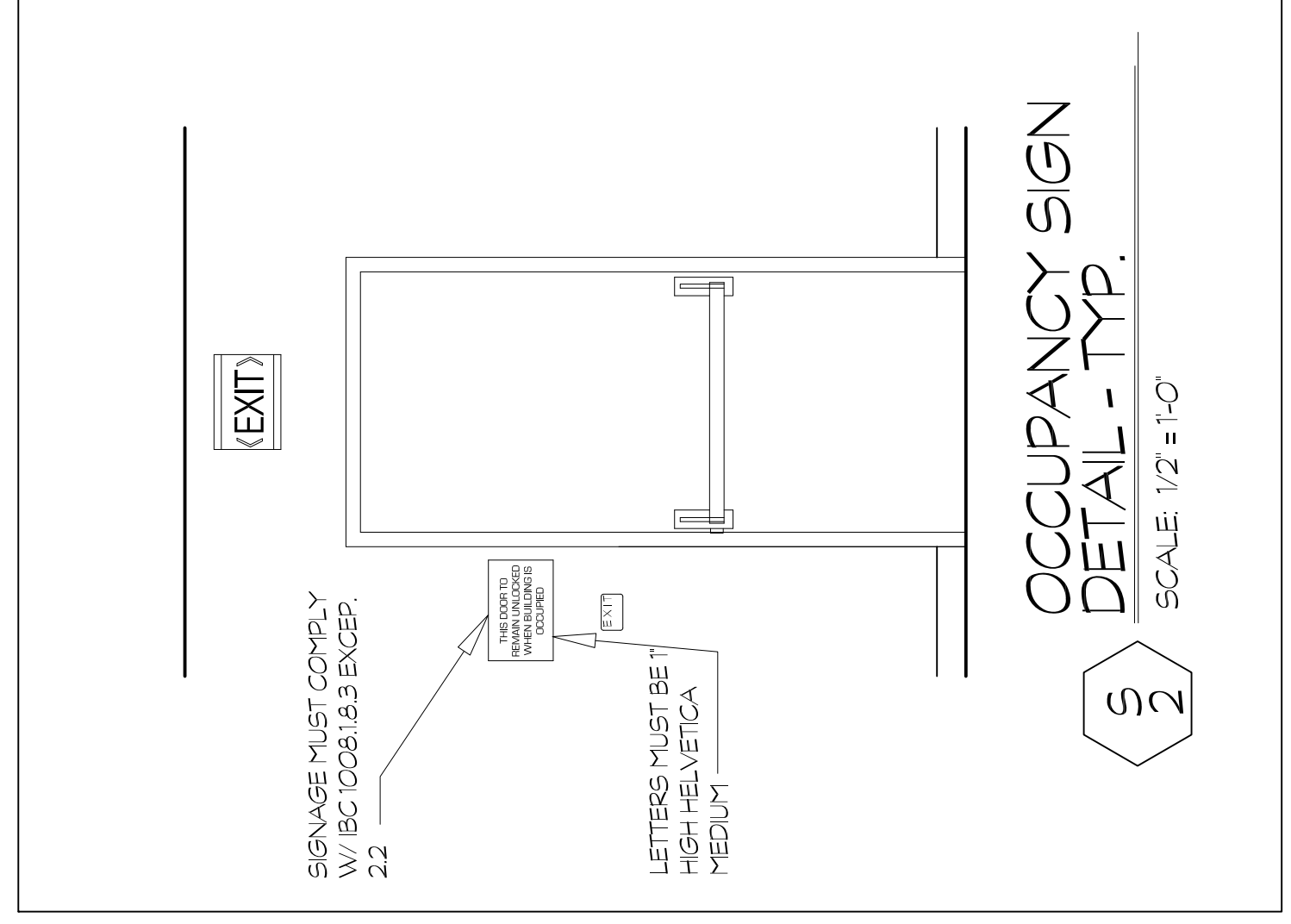

S 2
OCCUPANCY SIGN DETAIL - TYP.
SCALE: 1/2" = 1'-0"

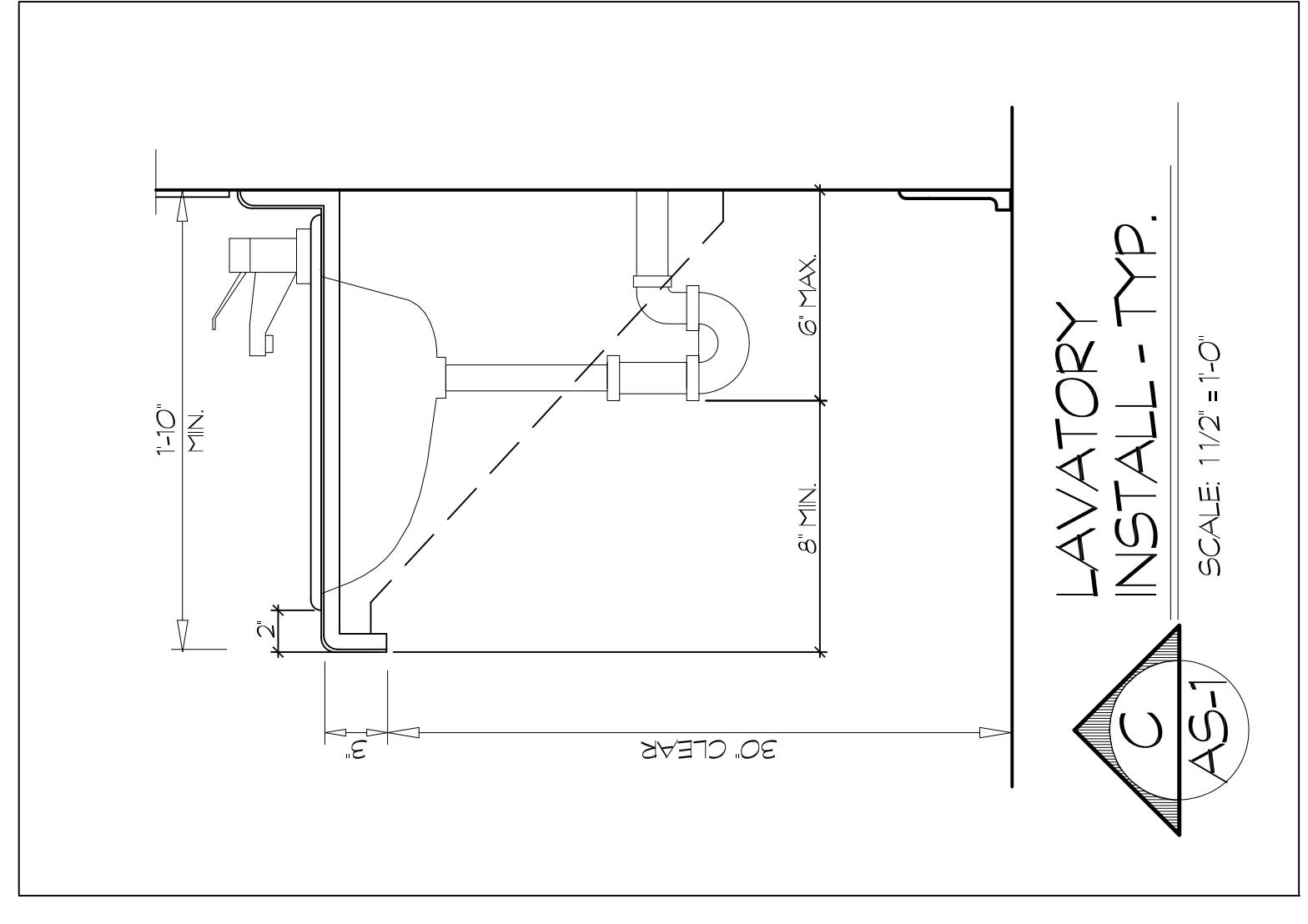

C AS-1
LAVATORY INSTALL - TYP.
SCALE: 1 1/2" = 1'-0"

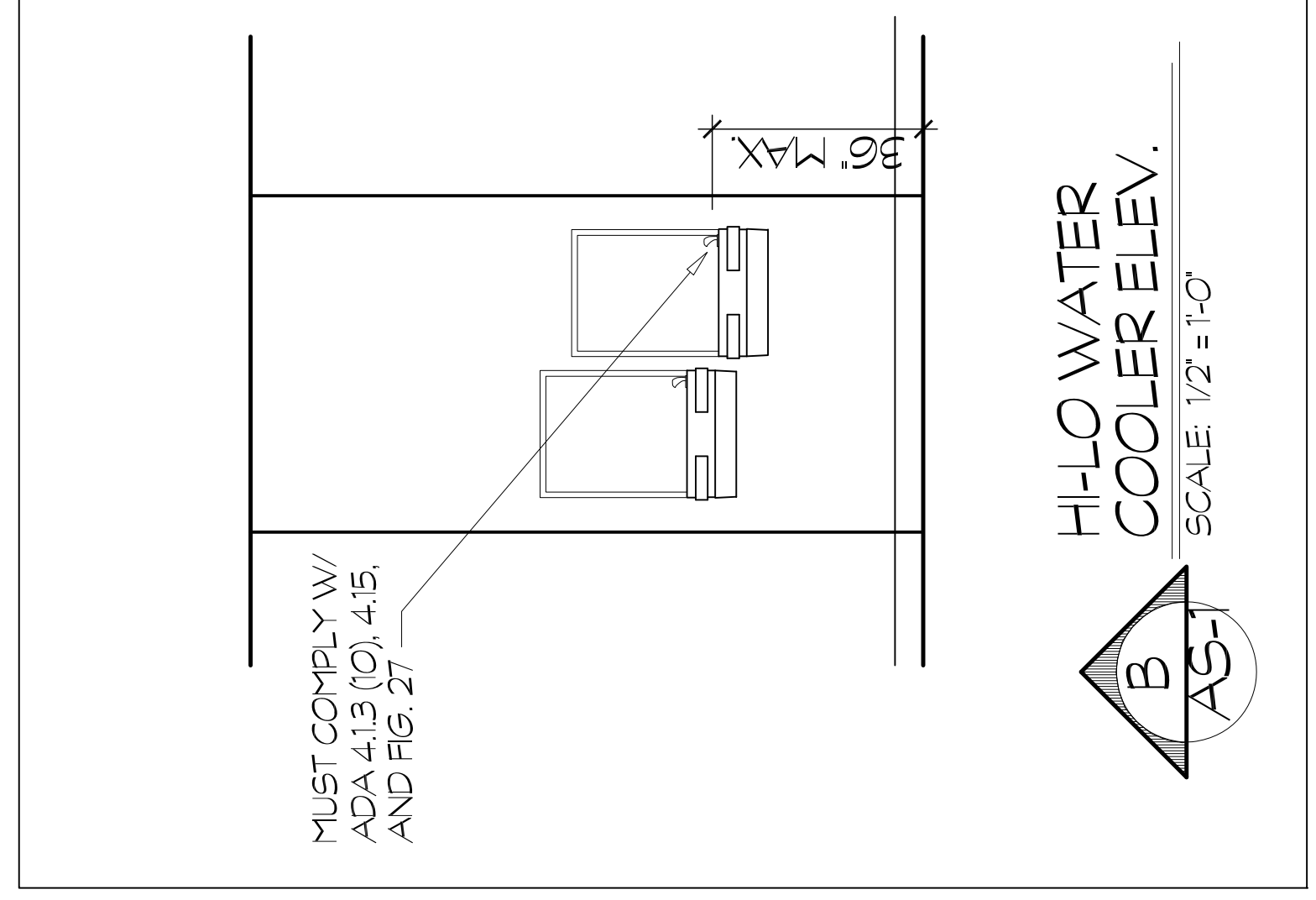

B AS-1
HI-LO WATER COOLER ELEV.
SCALE: 1/2" = 1'-0"

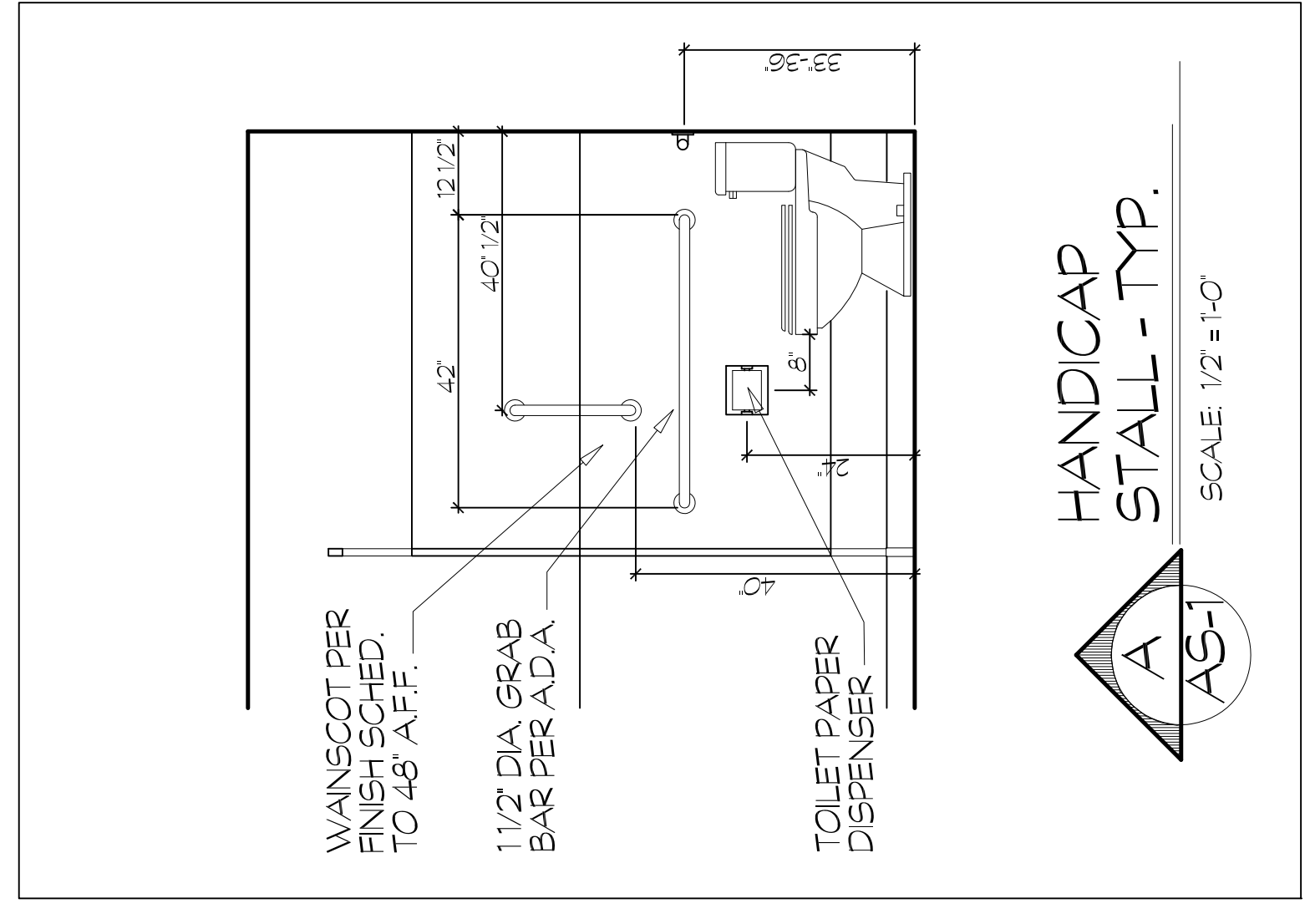

A AS-1
HANDICAP STALL - TYP.
SCALE: 1/2" = 1'-0"

new facility for:
washington seventh day baptist church
CRITTENDEN @ 16TH, WASHINGTON, D.C.

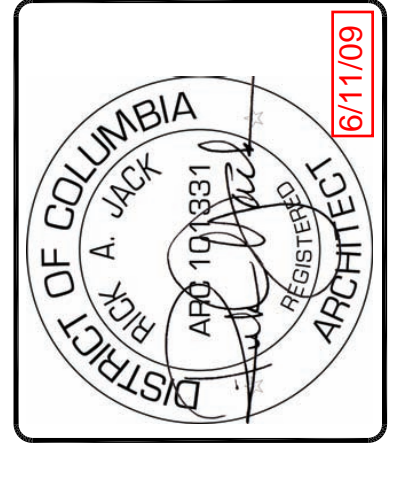

project no: 2K70609
dwn by: RICK
chk by: RICK
date: AUG. 18, 2008
scale: AS SHOWN
sheet no: AS-1